BUSINESS
Improved by using Gazette
Want Ads.

COLORADO SPRINGS GAZETTE

WEATHER
Generally fair Tuesday and Wednesday.

NO. 8882—34TH YEAR | COLORADO SPRINGS, COLO., TUESDAY, JUNE 27, 1905 | PRICE FIVE CENTS

RUSSIA HAS NAMED

M. NELIDOFF AND BARON ROSEN AS PLENIPOTENTIARIES

Imperative Selection of Plenipotentiaries Has Been Communicated to President of the United States by the Czar's Government.

JAPANESE PLENIPOTENTIARIES ANNOUNCED

WASHINGTON June 26—Russia has given reassurance of its intention in the peace negotiations by placing the president in possession of the definitive selection of her plenipotentiaries is follows

Nelidoff ambassador at Paris Baron Rosen the ex ambassador at Washington

As to the initiative taken by Mr Takahira the president has his card at White House to Japan informally told the president that Japan's selections tentatively were Baron Komura Japanese minister for foreign affairs and Kogoro Takahira the Japanese minister at Washington

No Official Announcement

Official announcement of the names of the plenipotentiaries is withheld for several reasons M Nelidoff may not permit him to make the trip and pressure of official work necessitate the presence in Tokio of Baron Komura Mr Takahira and Baron Rosen are regarded as the certainties and the belief is that unless something unforeseen should occur Russia and Japan will consent to official announcement of the personnel of the peace conference within a few days In any event both nations will consult with many advisers including army and naval officials and officials from the foreign offices of Tokio and St Petersburg It is expected that altogether each mission will number 10 or 12 Should these plenipotentiaries be chosen and both Russia and Japan have the names under consideration which will enable them to announce the plenipotentiaries without delay

recognition of his services during the preliminary negotiations and the rank of the high official rank of the Russian plenipotentiaries it is believed that the official announcement of Mr Takahira's mission will be followed by the raising of his rank to that of ambassador In view of the fact that Japan sends when the war is over to seven legations at Washington London Berlin Paris Vienna St Petersburg and Rome to ambassadors it is believed Mr Takahira's elevation will be forthcoming While it is certain that Japan will be given an ambassadorial rank it is possible that a prominent statesman may be sent to the capitals of the Allied powers but it is thought that this would be the regular and expected course for the Japanese government to follow

Rains May Prevent Battle

Interest regarding an armistice has largely diminished in the last few days because of the information that the Russian army is beginning to Mukden It is believed that this will serve the purpose of an armistice in preventing a clash before the opening of the conference Moreover the pronounced sendings imparted by the president at Tokio and St Petersburg did not yield much hope for successful negotiations so long as an armistice until after the plenipotentiaries met If Japan is then convinced of the serious desire of Russia for peace she will readily consent to an armistice

Count Cassini the Russian ambassador who had intended seeing the president at the White house regarding details of the negotiations was detained at the embassy and so drove direct to the railroad station when the hour of the president's departure arrived and held a brief conference with the president on the rear platform of the latter's car The president's greeting to the ambassador was especially cordial and the two clasped hands warmly at parting

PRESIDENT GOES TO OYSTER BAY

LEAVES WASHINGTON TO ATTEND COMMENCEMENT AT CAMBRIDGE, THENCE TO SAGAMORE HILL.

WASHINGTON June 26—President Roosevelt left Washington at 5 30 o'clock by special train over the Pennsylvania railroad for Cambridge Mass to attend the commencement exercises at Harvard university

The president will not return to Washington but will go to Oyster Bay where he will spend the heated term at Sagamore Hill He was accompanied by Secretary Loeb the White House staff secret service men and representatives of the press association Dr C F Stokes of Washington will remain with the party till the president settles down at Sagamore Hill

Miss Isabel Hagner secretary to Mrs Roosevelt who is en route to Maine to join her employer in Boston

Just before the departure of the special train Count Cassini Russian ambassador was driven to the station having immediately on reaching the White House hurried to the president's well He was met on the platform by Mr Roosevelt and they held a hurried conversation during which they clasped hands warmly When the ambassador left the train the special was given for the start The president waved his farewells until the special was well out of the train shed

DEATH OF THREE BY A COLLISION

ACCIDENT ON THE ILLINOIS CENTRAL RAILROAD NEAR VINE GROVE KY—SEVERAL INJURED

LOUISVILLE Ky June 26—Three persons were killed and 17 injured in a rear-end collision on the Illinois Central railroad near Vine Grove Ky forty miles west of Louisville this afternoon The dead

PETER WILTON aged 15 Jeffersonville Ind

CHESTER SEAMAN aged 11 Litchfield Ky

S A KIRKPATRICK Hodgeville Ky

Among the more seriously injured are B F Wheeler Hodgeville Ky skull fractured Joseph Ritter car repairer Louisville J D Creasy Bonham Tex R W Rogers Warrensburg Mo Mrs J A Lander and daughter, Warrensburg Mo

TELEPHONE COMPANY PLANS IMPROVEMENTS

Special to the Gazette

CRIPPLE CREEK June 26—E F Burgess general superintendent of the Colorado Telephone company with a number of other officials were in this city today investigating the matter of the improvements which are shortly to be made by this company in the district The company has appropriated $100 000 for the betterment of the system in this district and the work of expending the money is to begin at once One of the improvements will be the complete installation of new switchboards and telephone systems Another will be the erection of a handsome building The site for the new building will be selected during the present week

MOFFAT'S PLAN

Will Not Build to Salt Lake if Gore Canon Is Closed.

DENVER June 26—The Post today says

The Moffat road may never be built further west than Hot Sulphur Springs

I can't fight the government It's no use said David H Moffat in discussing the affairs of his road I am going to build to Hot Sulphur Springs and will not go any farther until the injunction suit against my road is disposed of

The attitude of Mr Moffat is that Gore canon is absolutely necessary to build a short road to Salt Lake City

Mr Moffat is reported today the announcement that he had been successful in placing securities which would enable him to build his road Edwin Sweet & Company will advance the money as needed it is said

GERMANY'S REPLY REACHES FRANCE

PARIS June 27—A strong impression prevails that Germany's reply to the French note regarding Morocco has reached France and that it will be presented in the course of an interview between Prince Radolin the German ambassador and Premier Rouvier today

The officials neither confirmed nor denied the report that the reply had been received maintaining the strictest reserve Among the diplomats and in the opinion given at the British embassy however the opinion prevailed that the reply was in the hands of the French officials and the view was taken that the situation had undergone appreciable improvement

Although it was considered that the German response would not solve all difficulties yet it was thought that the ground would be cleared for the reaching of a definite understanding

TEAMSTERS REJECT EMPLOYERS' TERMS

CHICAGO June 26—By a practically unanimous vote tonight the Teamsters refused to accept the terms recently offered by the employers and the latest peace prospect the strike has vanished

The terms offered by the employers were those which have been published from time to time with the addition that the question of wearing the union button should be left for decision with the individual employers Only two unions the department store drivers and the express drivers voted on those the other unions agreeing in advance to accept the decision of these two unions

President Shea has issued a call for a general meeting of all the local teamsters unions to be held tomorrow night which he says is for the purpose of financing the strikers Other labor men declare however that the chief topic of discussion will be the spreading of the strike

FOREST FIRES NEAR DENVER

RESIDENTS OF PLATTE CANON FEAR FOR THEIR LIVES AND PROPERTY—HEAVY LOSS OF TIMBER

DENVER June 26—Forest fires which are so widespread and fierce that all efforts to extinguish them have failed are burning on government lands in the mountains southwest of Denver

A ready a considerable area beyond Evergreen has been devastated by the flames and a report has reached the United States land office that the flames are hourly spreading in that section

Sunday morning a fire started and has been raging ten miles northwest of Pine Grove in Platte canon The smoke from this fire is said to be so dense as to have entirely obscured the sun's light in certain localities, and residents of the canon are alarmed lest the flames cause great loss of life and property

Government range riders have been sent out from different points to check the progress of the flames The timber loss resulting from the fires it is estimated will reach $50 000

DEMOCRATS TO ASK REHEARING

OUSTED DENVER COUNTY OFFICIALS DIE HARD—MAY GO TO UNITED STATES SUPREME COURT

DENVER June 26—The Democrats who were ousted from the Denver county offices by the recent decision of the supreme court in the case of Judge Henry V Johnson held a conference with their attorneys this evening and decided to apply to the court for a rehearing The case of one will be selected upon which to base the application and the others will abide by the result It was decided that the Johnson case would not be the one chosen

The application will be made about Wednesday There was some talk of an appeal to the United States supreme court and it is understood that one of the attorneys offered to contribute $1 000 toward the expense No definite conclusion on this point was reached

PORTION OF SHIPWRECKED CREW AT SAN FRANCISCO.

SAN FRANCISCO June 26—The ship Aroon arrived today from Baltimore with the captain and ten members of the crew of the German ship Agnes and bringing news that the Agnes foundered in a snow storm off Cape Horn

The Aroon's crew picked up by the Aroon was but one of three which abandoned the Agnes before she sank A search over a wide territory of the sea for the missing seamen was unavailing

MRS GREGG DIES OF WOUNDS

DENVER June 26—According to a News special from Grand Lake Colo Mrs Walt C Gregg who shot herself after destroying her four children yesterday died tonight from the effects of her wounds

JEWS TO ESCAPE A THREATENED MASSACRE

ARE LEAVING LODZ

Proclamation of Martial Law Brings a Quieter Condition---Scattered Cases of Rioting Reported as Result of Insurrectionary Speeches.

FIGHTING IN STREETS OF WARSAW

LODZ June 26—Since the proclamation of martial law the situation has become quieter

The rumor of an approaching massacre of Jews has caused 20 000 Jews to leave the town

Scattered cases of rioting as a result of the insurrectionary speeches of the leaders occurred in the manufacturing districts where a patrol was fired upon from behind a wall The fire charged and killed 4 persons

Business is at a standstill and all traffic has been stopped

A case of disaffection among the troops was reported today when the officers of one regiment informed their commander that they would refuse to fire on defenseless people The regiment was at once transferred to another place

WARSAW June 26—Disorderly crowds have thronged the streets since early this morning They erected barricades at Zagrodowa Krochmalna and Wiorna streets on top of which they placed flags The police and soldiers stormed these barricades and ten persons were wounded by bullets or bayonets Another affray took place at Zelazna street where Cossacks charged the crowd and wounded three persons. In the central market a crowd attacked a patrol with revolvers, to which the patrol replied with volleys, killing a boy and wounding three other persons

Five workmen who had refused to strike were stabbed to death by their comrades Revolutionary proclamations have been posted on the walls and 200 persons have been arrested

A heavy rain fell all day and this is believed to have prevented more serious collisions The Social Democrat party and the Jewish bund announce that the fight against the government must continue but it is believed that with the present show of military force the situation will be controlled. Russia is at a deadlock.

EPWORTH LEAGUE DELEGATES TO BE ROYALLY ENTERTAINED

Complete Program Announced at Meeting of Reception Committee Last Night---Vanguard Will Arrive Next Saturday--- All Told, 20,000 Are Expected.

Tuesday evening, July 11 monster receptions at the various churches of the city at which noted Methodist ministers will talk Receptions will follow the rallies.

Wednesday July 12 basket picnic and band concert at Stratton park and hiking trips to the mountains

Thursday, July 13 official excursion to Cripple Creek over the Short Line

Friday July 14, wild flower excursion through South Park over the Colorado Midland.

This is the program arranged for the reception of the 20 000 Epworth leaguers who will visit Colorado Springs at the close of their international convention to be held at Denver July 5-9 The program was announced last night at a meeting of the general reception committee of city Epworth leaguers held at the Y M C A building and assures the visitors four days of pleasure out of doors in the midst of Colorado's finest scenery The general reception committee of which T P Barber is chairman has been at work on this program and other matters pertaining to the coming of the leaguers for several weeks and will continue its labors until after the departure of the delegates

Headquarters will be opened in the basement of the county court house next Saturday, July 1, and [illegible] of the local reception committee will be in attendance until July 15. Visitors, check rooms, information bureau, will be kept up at headquarters and all friends will be made welcome to Colorado Springs.

Charles Chapman, [illegible] of the headquarters committee, [illegible] last night that he had secured accommodations for 2,000 delegates. He wished to double this number by the arrival of the first [illegible] though nearly 20,000 visitors are expected in this city after the convention, they will not all come on the same days and the committee will be satisfied if accommodations for 7,000 can be secured. All who can furnish either board or lodging for July 11 to 14 to delegates at reduced rates should notify Mr. Chapman at the Y M C A building.

The vanguard of the Epworth leaguers will reach here Saturday noon when the Keystone Special from Pittsburg, Pa., will arrive over the Santa Fe road. The special will go to Cripple Creek and the Special on July 3 and will leave for Denver July 4. The remainder of the delegates will visit Colorado Springs after the convention.

LADY GREY-EGERTON GRANTED A DIVORCE.

LONDON June 26—The divorce court today granted Lady Grey-Egerton (formerly Miss May Cutler, daughter of Major Wayne Cutler U S A) a divorce on the ground of desertion of her husband Sir Philip Grey-Egerton The suit is the sequel of a previous case when the wife sued for a restitution of her conjugal rights and obtained a divorce which however Sir Philip refused to obey

RECEPTION IN HONOR OF AMBASSADOR AND MRS. REID.

LONDON, June 26. Ambassador Reid and Mrs. Reid this afternoon attended a reception given in their honor at Kensington palace by Prince Henry of Battenburg and the Duke and Duchess of Argyle. The ambassador and Mrs. Reid will on June 27 be tendered a reception by the Duke and Duchess of Connaught.

PARTY OF 200 NEBRASKANS ARRIVED HERE LAST NIGHT

Composed of Members of the Concatenated Order of Hoo Hoos and Their Wives and Daughters---Will Visit Points of Interest Today.

The Nebraska lumbermen according to the schedule were to arrive in Colorado Springs at 7 30 o'clock last night but the man that made out the schedule forgot to take the Concatenated Order of Hoo Hoos into consideration The charm of the Hoo-Hoos worked just the same and it was not until the ninth minute after the ninth hour that the lumbermen arrived in this city Just as the members were leaving their special car at the Santa Fe depot a black cat was seen to run across the depot platform This was taken to be a propitious augury for their visit to Colorado Springs

There are 200 members in the party of whom are the wives and daughters of the Nebraska lumbermen The delegation was met by H H Homer and as they had arrived too late for dinner at the Alamo hotel were rushed up town and taken to Tucker's restaurant and McRoy's cafe for dinner A party of the wives will today make the trip to Cripple Creek over the Short Line a special train having been ordered this morning for the occasion Others will make the ascent of Pike's Peak over the Cog road The Garden of the Gods Manitou Cheyenne canon and other points will attract large numbers This evening they will leave for Denver where they will be the guests of the Colorado Retail Lumber Dealers association which is in session for its annual midsummer convention and outing

These lumbermen left Lincoln on June 6 for a tour of the northwest business and pleasure combined to make the trip enjoyable One of the objects of taking the trip was to visit the great lumbering districts of the northwest to inspect the gigantic sawmills and investigate conditions in this section Montana Idaho Washington Oregon California Utah and Colorado have been the states visited One of the principal features of the trip was the visit to the Portland exposition The details of the trip have been perfect and one of the most interesting features has been The Daily News a newspaper published on the train

William Krotter of Stuart Neb is chairman of the general committee Bird Critchfield of Lincoln secretary and Frank Colpetzer of Omaha, the third member

EGYPTIAN PRISONERS DESCRIBE ESCAPE

RATON, NEW MEXICO THE SCENE OF A DARING ESCAPE - POSSES SCOURING THE COUNTRY

RATON N M June 26—Eight prisoners have dug their way out of the Colfax county jail It is believed that they received aid from outside Posses are scouring the country in search of the fugitives One of them is John Medlock colored who was recently arrested at Leavenworth Kan on the charge of having murdered a woman at Gardiner N M five years ago

SECRETARY HAY'S CONDITION NOT CONSIDERED DANGEROUS

NEWBERRY N H June 26—The condition of Secretary of State John Hay who is confined to his bed at his summer home near Lake Sunapee by an attack of uremic poisoning was regarded as favorable tonight by his physicians After a few days of rest it is expected the secretary will be able to leave his room

Dr Charles L Scudder who is in consultation with Dr Frank T Murphy of Boston [illegible] family [illegible] Dr T [illegible] of N H who was called to the Hay home [illegible] the attack of Mr Hay [illegible] Secretary Hay [illegible] the disease [illegible] after a careful examination declared that it would be necessary The attack was due to a chill caught on the journey from Washington similar to one Mr Hay had four years ago

Mr Hay passed a comfortable afternoon and evening and the family inside there is no need of further anxiety

Secretary Hay arrived at his summer home Saturday night

MEMBERS AND PRESS OF THE AMERICAN JURY SYSTEM

NEW HAVEN Conn June 26—The Yale senior classes of the college and Sheffield scientific departments of the university held their class day exercises today In addition to these exercises the anniversary of the Yale law school and of the medical school meetings of the law school alumni and the usual important commencement weekly meeting of the Yale corporation were interesting events of the very full program

Later in the afternoon the Townsend prize speaking contest was held as part of the graduating exercises of the law school Secretary of War Taft delivered the address to the class on the subject "The Administration of Criminal Law

Taft's Address

Secretary Taft in his address to the law school class said

One of the most useful results of our recent territorial expansion for those who have had to do with uniting our new possessions with this country and adjusting certain of the Spanish codes which we found in force in Porto Rico and the Philippines to the new American rights has been the comparative study made necessary of the two great systems of laws the Roman or civil law and the Anglo Saxon or common law

We have a right to [illegible] the Filipino system of our own which has proved of the highest benefit to us unity we see another than mere sentimental ground connected with our own history giving assurance that such institutions will now prove beneficial to them in their present condition

Jury System in Porto Rico

"Trial by jury has been adopted in Porto Rico It has not been adopted in the Philippines I do not think it too much to say however that it has proven to be a failure thus far in Porto Rico The first question in the Philippines was shall it be adopted in civil cases It would seem unwise It is by no means clear in civil cases that trial by jury is a civil service an unmixed good The abolition of the jury in civil cases would relieve civil suits in many ways and would not I think with proper appeal deprive any litigant of an impartial hearing

After enumerating reasons why introduction of the jury system in the Philippines was necessary Secretary Taft said

Lax Administration of Law

I grieve for my country to say that the administration of the criminal law in all the states of the union there may be one or two exceptions is a disgrace to our civilization We are now reaching up against a condition we can not clear south sparse settlement or newness of country as a cause for laxity in the enforcement of law

What makes the difference between the administration of the criminal law in England and in this country In the first place while the jury has always been a sacred and untouched part of the tribunal constituted to try crime in England the judges have always taken and maintained their part as conservators in the trial of every defendant and that part has been first the retention of complete control over the method by which counsel try the case restraining them to the points at issue and second the power to aid the jury by advising them how to consider the evidence and expressing an opinion on the evidence leaving however, to the jury the ultimate decision

Cause of Lynching

Certainly the result of the American criminal procedure as distinguished from the English does not encourage us to think that it would be wise to introduce into the Philippines a system of jury trial which now prevails in most of the states especially under the restrictions of the power of the court which we find as we go west in this country The cure for this growing cancer in the body politic may be found in statutory amendments

Our [illegible] is disgusted by the [illegible] charges that come both [illegible] Nothing but [illegible] in our administration [illegible] present [illegible] number of lynchings in the United States

[illegible] the graduate school [illegible] Harvard University, Golden, Colo

The winner of the Townsend prize speaking for which took place this afternoon was William D Emslee of Salt Lake City

COLORADO'S SUMMER PASSENGER TRAFFIC

TOPEKA June 26—The Santa Fe Railway has issued special rates at special [illegible] this summer [illegible] preparations to take a large number to Denver next month to attend the international convention of the Epworth league

They're Bringing 'Em In.

What?

Why, ads. for the Great Gazette Souvenir Edition.

Our ad. man was "held up" yesterday by one of our enterprising business men, who handed in his ad. for this edition. Why not have yours ready when the man comes around?

That will insure you space in a good position At least 25,000 people will see what you have to sell. Tell your story and the results will surely follow.

Get In Now.

NewspaperARCHIVE®

Consistency in Costume

This new hat-shape is a fitting top piece for one of our natty Men's Suits in summer weight. Not a shoddy piece of goods in the stock. The M... store the new stock is the goal of the careful dresser. Ma... prices pra... ish rebut... you.

$12.00 values for	$8.75
$15.00 values for	$
$17.50 values for	$ 3.75
$20.00 values for	$ 5.
$22.50 values for	$ .5

See the ... patterns in gray in our South window.

Fancy Vests are our hobby—let us show them to you.

NEW OVERLAND TRACK RECORD BY DORA I

DENVER, June 26. Overland results:

First race, six furlongs: M... won, W... second, ... third. Time 1:14.

S... M... Montezuma won, ... second, ... third. Time 1:14.

Third race, five and one-half furlongs: Dora I won, Ath... second, Da... Bo... land third. Time 1:...

Fourth race, one and one-fourth miles: Ishkari won, Heather Honey ... and ... third. Time ...:10.

Fifth race, five and one-half furlongs: Velasquez won, Tarbaby second, Chappie third. Time 1:0...

Sixth race, five and one-half furlongs: Bourbon won, ... Day H second, January third. Time 1:0...

CIRCUS CONTRIBUTES TO COUNTY EXCHEQUER.

Special to the Gazette.

CRIPPLE CREEK, June ... The funds of the county are $... richer tonight as a result of the visit of the Floto show. The ... this morning imposed ... license of $... which is strictly ... the law.

The show being here everybody was in holiday attire and it is estimated that 18,000 people visited the circus during its two performances in this city today.

COWBOYS DROWNED.

EL PASO, Texas, June 26. John Parter and Alix Graham, cowboys, attempted to cross the swollen Pecos river in New Mexico today and were swept away and drowned with their horses.

...CURED...

Suffered for One Year — Water Caused Agony, Heat Intense Pain — Grew Worse Under Doctors — Could Not Do Any Housework.

ANOTHER WONDERFUL CURE BY CUTICURA

"About a year ago my hands began to crack and peel. I tried many remedies, but they grew worse all the time. At last they became so sore that it was impossible for me to do my housework. If I put my hands in water, I was in agony for hours, and if I tried to cook over the stove the heat caused intense pain. I consulted a doctor, but his prescriptions were ... useless. I gave him up and tried another, but without the least satisfaction. About six weeks ago I got my first relief when I purchased Cuticura Soap and Ointment. After using them for a week I found to my great delight that my hands were beginning to feel much better, the deep cracks began to heal up and stop running, and to-day my hands are entirely well, the one cake of Cuticura Soap and one box of Cuticura Ointment being all that I used. (signed) Mrs. Minnie Drew, 18 Dana St., Roxbury, Mass."

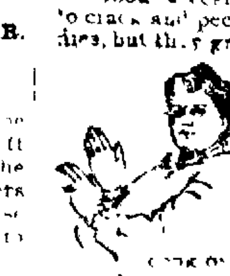

ONE NIGHT TREATMENT For Sore Hands and Feet with Cuticura

Soak the hands or feet on retiring in a strong, hot, creamy lather of Cuticura Soap. Dry and anoint freely with Cuticura Ointment, the great skin cure. Wear on the hands during the night old loose gloves or bandage the feet lightly in old, soft cotton or linen.

Cuticura Soap, Ointment, and Pills are sold throughout the world. Potter Drug & Chem. Corp., Sole Props., Boston. Send for "How to Cure Itching, Scaly Humors."

FLAME OF "HOLY WAR" MAY BE KINDLED IN CAUCASUS

ST. PETERSBURG, June 26. ... are gloomy days for the government of Russia. Every new dispatch received adds ... to the situation ... of ... and reports of strikes and ... disorders are pouring in from many parts of Russia ... the volleys fired at Lodz have been the signal for an outbreak of general disorder like those following the events of January 22, Red Sunday.

Up to the present St. Petersburg and Moscow have not been affected, but if mobilization is to be attempted in the two capitals it is reported a recurrence of former tumults is likely to occur.

Priests on a Strike.

Another danger spot ... Georgia (Russian Transcaucasia), the warlike ... of which are deeply ... the effect ... who ... as the ... portion of ... were attacked by Cossacks who dispersed the ... with knouts. The priests, in their protest against ... interdict like that pronounced in the middle ages, by refusing to solemnize baptisms, marriages and other rites of the church until redress be given by the whole orthodox ... of which the Georgian church is part. There is much discussion of the incident and the beating of the priests has caused wide indignation.

The situation offers a crucial test of the ability of General Trepoff and the new police minister is on trial before Russia to justify his selection for so responsible a position.

Sudden and Unexpected

The ... trouble is all the more ... and the more unexpected coming ... the heels of the good impression produced by the emperor's reception of the zemstvoists and his promise to consider their grievances and to give the country a national assembly as rapidly as possible.

Dispatches from Poland continue to be meager and unsatisfactory. Apparently up to the present there has been no ... of disorder on the scale of the Lodz battle, but slight cause may ... collisions between troops and people in Lodz, Warsaw, Kalish and other Polish towns at any moment with death lists as large as that of Friday at Lodz.

Fearing its effect on the industrial ... public, the St. Petersburg newspapers are forbidden even to reproduce the account of the Lodz disorders appearing in the Warsaw official Gazette, and though the fact that rioting has occurred is allowed to be chronicled the censorship still bars detail.

Threat of Holy War

A dispatch from Erivan reports a new and alarming feature of the situation in the Caucasus in the desire of Persian Mohammedans to join their brethren across the border which juncture would convert a racial strife into a holy war and kindle a flame which would devastate the southern Caucasus and be extinguished only by streams of blood.

Y. M. C. A. BOYS WILL LEAVE FOR CAMP COLORADO TODAY

Nearly 100 jolly, care-free, shouting Y. M. C. A. boys from Colorado Springs, Pueblo and Canon City will leave over the Short Line this morning at 10:20 o'clock for Clyde, where they will be joined by a party of association boys from Cripple Creek and Victor. The boys will spend ten days camping at a beautiful spot located three-quarters of a mile northwest of Clyde.

A number of the boys went to Clyde yesterday and pitched the tents and made the camp ready for occupancy. A colored cook has been engaged for the ten days and he will have a hot dinner ready for the boys upon their arrival today.

Ten sleeping tents, each to be occupied by ten boys and an older leader, have been pitched in a circle. The leaders are A. T. French, A. C. Terrill, Frank Cheley, Clyde Manley, Judson Bennett, H. G. Sinton, William Lennox and P. J. Nobe, all of Colorado Springs, and Messrs. Schuler and Harbaugh, of Pueblo.

S. S. Packard, Pueblo, will be camp leader; W. C. Thomas, Canon City, religious leader; J. S. Braisington, Pueblo, superintendent of athletics; J. G. Arnold, Colorado Springs, steward, and Earl Foster, Colorado Springs, bugler.

Fourth of July will be visitors' day at the camp and a large number of the boys' parents and friends will celebrate the nation's birthday at Camp Colorado, as the camp is to be known. The visitors will be served roast beef and coffee, and fireworks will be displayed in the evening. The Y. M. C. A. boys' orchestra of this city will furnish music for the camp fire songs.

The Lewis and Clark Exposition IS NOW OPEN.

$40 ROUND TRIP DAILY VIA UNION PACIFIC

Lv. Denver 7:00 A. M. Ar. Portland 7:15 A. M. second day.

Lv. Denver 6:10 P. M. Ar. Portland 5:25 P. M. second day.

LIMIT 90 DAYS. STOPOVERS ANYWHERE. SEE COLUMBIA RIVER BY DAYLIGHT.

On cert... dates, $54.60 to California and return or to Portland and return, one way through California.

Many hours shorter than via any other line.

Full information at TICKET OFFICE, 941 17TH ST., J. C. FERGUSON, GEN. AGT., Denver, Colo.

JEFFRIES TO REFEREE THE HART-ROOT FIGHT AT RENO

RENO, Nev., June 26.—The promoters of the Hart-Root fight for the heavyweight championship of the world, to take place here July 3, received word yesterday that James J. Jeffries had accepted their proposition to referee the fight and would leave Los Angeles for Reno Thursday morning. After the fight Jeffries will formally bestow upon the victor the championship title.

Interest in the fight is rapidly growing and the fact that Jeffries is to be present will bring hundreds of people. Root is expected to arrive from Ogden, where he has been training with Schreck, tomorrow morning and will at once establish his quarters at Shaw's Springs, near Carson City.

Hart has almost finished his hard work and will cease his public training Wednesday afternoon. From that time until the day of the fight he will devote himself to light work and perfecting a new blow which he has thought of, and with which he expects to turn the trick next Wednesday.

BETTING RING AT DELMAR RACE TRACK IS DESERTED

ST. LOUIS, June 26.—For the first time since the anti-betting law went into effect on June 17 the betting ring at the Delmar race track was deserted today by the members of the Central Turf association who are behind the plan to make bets on the races in a manner not contrary to the law, and after the first race persons who wish to back their judgment financially on the merits of the several horses were forced to make impromptu wagers with other spectators at the race course.

Sheriff Herpel of St. Louis county, accompanied by several deputies, took possession of the betting ring just before the horses went to the post in the first race, but only one arrest was made—Charles Cella, a member of the central association, who was later held under $1,000 bonds to answer a charge of violating the anti-betting law.

It is stated that more arrests would have been made today, but at the time the deputy sheriffs closed in on the betting ring all of the members of the central association, with one exception, Cella, were watching the horses parade before going to post and hearing of the action of the county authorities they did not return to the ring.

The officials of the Delmar club announced that the action of the county officials will not interfere with the race program tomorrow, but it is doubtful if an attempt will be made by members of the central association to make wagers.

HOLCOMBE WARD DEFEATED BY SMITH AT WIMBLEDON

LONDON, June 26.—The defeat of Holcomb Ward, the American national lawn tennis champion and the winner last week of the championship of the city of London, in the first round of the All-England tournament at Wimbledon today brought much joy to the British camp. The contest, in which S. H. Smith, the Welsh champion, was victorious, was probably the fastest ever seen in England. Ward was not quite up to his last week's form, attributable perhaps to the stiff work of the last two days, but it is conceded that Smith never played a better game. He appeared to be able to stand the extreme pace better than Ward, whose serves several times failed to break effectively.

W. A. Larned, T. C. Wright and W. J. Clothier, Americans, all won in the second round.

Ward's game against Smith was of course the attraction of the day. The Welshman took the first set rather easily and five straight games in the second, Ward tying. In the third set, however, Ward made a superb rally and the score reached ... games all. When Ward was serving deuce was called nine times. Ward was winning, but he seemed too fagged and lost the other three games and the match.

TRAIN DITCHED NEAR RESOLIS

TWO PASSENGERS WHO WERE INJURED BROUGHT TO THIS CITY. CAUSE OF WRECK UNKNOWN.

Rock Island train No. 41, westbound, due here at 9:35 last night, was ditched at Resolis, 70 miles east of here, early last evening. The train arrived here at 3:30 this morning with two injured passengers, who were taken in charge by Dr. Christopher, the road's physician. The cause of the accident is not known.

LOT SOLD FOR $338.98 TO SATISFY BANK JUDGMENT.

For the sum of $338.98 Attorney I. E. McIntyre yesterday purchased the property described as lot 2, block 8, Pikes Peak addition to this city, in the name of his client, the Union State Bank of Uniontown, Kan. The property was sold by Sheriff Grimes to satisfy a judgment in favor of the bank and against John and Ola M. Stoffels for the sum of $299.25 and all costs of suit.

BOOKMAKERS ARRESTED.

INDIANAPOLIS, June 26.—Carrying out the request of Governor Hanley to enforce the law against pool selling at the state fair grounds, Sheriff Edward Soubier and 11 deputies this evening arrested eight bookmakers, who were released on bonds.

KANSAS CITY, June 26.—Mayor James H. Neff went before the grand jury today and it is said told of alleged irregularities at the city hall, including boodling. The grand jury was called at the instigation of Mayor Neff, who in the last city campaign asserted that the city's affairs needed investigation.

HOLIDAY FARES GO TO PIECES

SLUGGING MATCH AT SIOUX CITY IS IN FAVOR OF THE INDIANS. HATCH THE HERO.

Special to the Gazette.

SIOUX CITY, June 26.—Henry Hatch won the game for Sioux City. Timely batting by the Indians won them another game. In the third inning it was a slugging match. In the fifth the Millionaires went to pieces and the pikers added two more to their score. Hatch pitched a fine game and had excellent control when it was needed. The Indians were unable to bunch their hits. The score:

COLORADO SPRINGS.

	AB	R	1B	PO	A	E
Penne...	...	0	...	1	1	...
Mott, ...	4	0	1	1	1	...
Messitt, c	...	0	0	...	0	...
Blak..., 1b	4	0	0	2	1	...
Delehanty, ...	...	1	2	...	2	0
S..., ...	4	0	2	10	2	1
K..., ...	3	0	0	0	0	...
...	4	0	...	1	0	0
Bader, ...	4	0	0	...	...	0
Companion, p	3	0	0	1	0	...
Total	...	1	5	24	...	2

SIOUX CITY.

	AB	R	1B	PO	A	E
...	...	1	...	2	0	0
Pu..., rf	...	1	1	1	0	0
W..., 2b	...	1	...	2	...	0
N...	4	...	1	...	0	0
Newl...	4	...	1	0	1	...
Wis...	4	0	...	3	0	...
Starnagle, 1b	4	0	2	0	0	0
Barrwa..., c	4	0	0	5	1	0
Hatch, p	2	0	0	0	3	0
Total	3	7	11	27	11	1

Score by innings:

Sioux City	3	0	...	0	...	0	0	0	x	—3
Colo. Springs	0	1	0	0	0	0	0	0	0	—1

SUMMARY.

Earned runs—Sioux City 4, Colorado Springs ... Two-base hits—Ward, Mott, Penne. Three-base hit—Newl... Sacrifice hit—... Stolen bases—Ward ... N... ... Struck out—by Hatch ..., by Companion ... Left on bases—Sioux City ..., Colorado Springs ... Double plays—... Bases on balls—... Passed ball—... First on errors—Sioux City ... Hit by pitcher—... Mott. Time—1:45. Umpire—Schuester. Attendance—1,400.

HOW THEY STAND.

	Des Moines	Sioux City	Denver	Omaha	Colo. Springs	St. Joseph	Won	Per Cent
Des Moines	...	...	4	9	6	10	22	640
Sioux City	4	...	7	4	9	8	32	616
Denver	4	7	...	8	6	7	32	580
Omaha	6	1	5	...	6	9	27	529
Colo. Sprgs	2	3	0	4	...	8	17	321
St. Joseph	2	5	2	2	5	...	16	314
Total	18	20	21	21	36	25	136	...

OMAHA GETS HER FOURTH SHUTOUT

OMAHA, June 26. Omaha by winning by a score of 2 to 0 made it four straight shutouts against St. Joseph. Quick's pitching was the feature. Score:

		R	H	E
Omaha	1 0 0 0 0 0 0 0 2 x	—2	8	...
St. Joseph	0 0 0 0 0 0 0 0 0	—0	5	3

Batteries—Quick and Gonding; Eyler and Zinran.

DENVER WINS GAME BY BUNCHING HITS

DES MOINES, June 26. Denver won ... by bunching hits off Maske. ... play at short was a feature. Score:

		R	H	E
Des Moines	0 0 0 1 1 0 0 0 0	—2	14	0
...	... 0 0 0 0 ... 0	—4	10	...

Batteries—... Maske and ...; Engle and ...

NATIONAL LEAGUE.

PHILADELPHIA 5, BROOKLYN ...

PHILADELPHIA, June 26.—Philadelphia defeated Brooklyn in a well played game. The home team scored the winning run on a double, a sacrifice and a single. Attendance 3,100. Score:

		R	H	E
Brooklyn	0 0 1 0 1 0 ... 0	—2	6	1
Philadelphia	0 0 0 0 1 1 0 0 1	—3	8	1

Batteries—McIntyre and Bergen; Corridon and Dooin.

CHICAGO 9, CINCINNATI 1.

CHICAGO, June 26.—Timely hitting, sacrificing and daring base stealing gave Chicago an easy victory over Cincinnati today. Attendance 2,800. Score:

		R	H	E
Chicago	0 2 1 0 1 ... 0 ... x	—9	1...	1
Cincinnati	0 0 0 1 0 0 0 0 0	—1	6	1

Batteries—Wicker and Kling; Ewing and Phelps.

HOW THEY STAND.

Team	Won	Lost	Pct
New York	43	15	...
Philadelphia	34	24	586
Pittsburg	36	26	.581
Chicago	37	27	...78
Cincinnati	...3	29	...
St. Louis	25	36	410
Boston	19	39	...28
Brooklyn	17	46	271

GAMES TODAY.

Boston at New York.
Brooklyn at Philadelphia.
Pittsburg at St. Louis.

POSTPONED.

Boston, June 26.—Boston-New York game postponed; rain.

ST. LOUIS, June 26.—St. Louis-Pittsburg game postponed; rain.

AMERICAN ASSOCIATION.

At Milwaukee—Milwaukee 6, St. Paul 5.
At Kansas City—Kansas City 2, Minneapolis 7.
At Toledo—Toledo 2, Columbus 7.

AMERICAN LEAGUE.

CLEVELAND 14, DETROIT 5.

DETROIT, June 26.—Cleveland did the hardest batting of the season on the home grounds, earning most of their runs and finally knocking Donovan out of the box in the eighth. While the locals hit freely they could not keep pace with the visitors. Attendance 1,500. Score:

		R	H	E
Detroit	0 0 3 1 0 0 0 0 1	—5	11	3
Cleveland	0 0 2 0 1 0 3 3 3	—14	15	2

Batteries—Donovan, Brookmiller and Drill; Moore and Bemis.

HOW THEY STAND.

Team	Won	Lost	Pct
Chicago	33	20	623
Cleveland	32	20	616
Philadelphia	32	21	604
Detroit	27	27	500
Boston	2...	26	490
New York	21	29	420
Washington	21	33	.389
St. Louis	...1	33	389

GAMES TODAY.

Cleveland at Detroit.
Philadelphia at Washington.
New York at Boston.
St. Louis at Chicago.

GASKILL STREET FAIR TO BE HELD DURING RACE MEET

In connection with the summer race meet which is to be given by the Colorado Springs Social Driving club at Roswell park from July 14 to 20, will be held the big Gaskill street fair and jubilee on the Stratton strip at the corner of Nevada and Pike's Peak avenues, for one week beginning July 17.

Al. Tinch, of the advance staff of the great Gaskill shows, has arrived in the city and has taken up temporary headquarters at the Driving club on Pike's Peak avenue. Mr. Tinch will take charge of the advertising and assist the local committee in handling the big show.

The show carries upwards of 300 people, its own electric plant, its own enclosure and 3... of the most magnificent carved gold wagon fronts ever seen in any show. The company travels on its own train of 18 60-foot flats, two big animal cars and six sleeping cars, including the magnificent private car of Frank W. Gaskill, the sole owner of the show.

The biggest thing in the show is the Colossal Grecian stadium with 20 big feature acts. Chas. M. Fulton, the world's champion diver, makes a perilous leap head first from a height of 105 feet into four feet of water. Oscar W. Babcock performs the most sensational acts known to the show world. He loops the death trap loop, leaps the gap and files the flume in one grand, spectacular whirl on a bicycle.

The Gaskill zoo, or trained wild animal show, is the largest on the road. Seventy-five wild animals, including lions, tigers, jaguars, pumas, leopards, hyenas and bears go through a marvelous routine of acts. The fight of Capt. Ricards, king of animal trainers, with the untamed lion Spitfire, is a thrilling performance.

Fifteen other big high class attractions are carried by the great Gaskill shows.

6% Investment. A Home or a Business.

6 ROOMS MODERN

Corner, east front, north, close in.
Can be used as two 3-room houses.
Just the thing for rooms and boarders.
Don't delay, as this house must be sold.
Parties leaving city.
Price will surprise you.

C. W. HAYS,
4?3 Mining Exchange Building.

Frisco System
Chicago & Eastern Illinois R. R.

Double Daily Trains Between St. Louis and Chicago.

MORNING AND EVENING

From LaSalle St. Station, Chicago ... 9:30 a. m. 9:10 p. m.
From Union Station (Merchants Bridge) St. Louis ... 9:30 a. m. 9:45 p. m.

Morning or evening connection at both terminals with lines diverging.
Equipment entirely new and modern throughout.
A DOUBLE-TRACK RAILWAY.
Equiped with practical and approved safety appliances.
Substantially constructed.

7 ROOM HOUSE,

Modern in every respect, splendidly located, one-half block from car line. The owner is a non-resident and has instructed us to sell this house at once.

Some choice building lots in the North end very cheap.

We have money to loan on real estate securities in sums to suit at 6 per cent interest. Lower rates on business property.

THE DAVIE REALTY COMPANY
25 East Pik's Peak Ave., Colorado Springs, Colo.

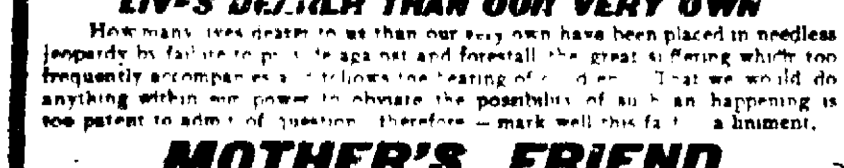

LIVES DEARER THAN OUR VERY OWN

How many lives dearer to us than our very own have been placed in needless jeopardy by failure to provide against and forestall the great suffering which too frequently accompanies and follows the bearing of children. That we would do anything within our power to obviate the possibility of such an happening is too patent to admit of question, therefore — mark well this fact — a liniment,

MOTHER'S FRIEND

by name has been devised whose function it is to prepare in advance the muscles and tissues intimately associated with parturition.

This liniment is for external application. By its use the parts are relaxed and enabled to withstand ... during accouchement, but also to rally from this ordeal and speedily regain their normal proportions and tonicity. It is not irritating to the most sensitive surface, but is equally valuable to all cases. It's not enough to call it Mother's Friend—it's the friend of the whole family. $1.00, all druggists. Book "Motherhood" free.

BRADFIELD REGULATOR CO., ATLANTA, GA.

Millions of dollars a year are lost by not using Schilling's Best

... baking powder ... flavoring extracts ...

and nobody gains by using anything else instead.

Your grocer's; moneyback.

Asthma Sufferers Should Know This

Foley's Honey and Tar has cured many cases of asthma that were considered hopeless. Mrs. Adolph Buesing, 701 West Third street, Davenport, Iowa, writes: "A severe cold contracted twelve years ago was neglected until it finally grew into asthma. The best medical skill available could not give me more than temporary relief. Foley's Honey and Tar was recommended and one fifty cent bottle entirely cured me of asthma which had been growing on me for twelve years, and if I had taken it at the start I would have been saved years of suffering." Sold by Hefley-Arcularius Drug Co.

DAILY TOURIST CAR SERVICE
To Chicago and St. Louis via Rock Island. Reservations at city ticket office, 2 Pike's Peak Ave.

SEE SUNDAY'S GAZETTE
For great "Knowledge Contest." Prizes amount to $100 in gold.

SALT LAKE AND RETURN, $18.00, JUNE 20 AND 30, VIA RIO GRANDE.

The new store with the old May Clothing company habits, 23 N. Tejon.

VERY CHEAP RATES
June 20 and 30 to all points in Colorado ON THE RIO GRANDE.

SEE SUNDAY'S GAZETTE
For great Knowledge Contest. Prizes amount to $100 in gold.

DENVER RACES $2.90 ONE FARE ROUND TRIP VIA RIO GRANDE on sale June 17, 24, July 1 and 8, final limit July 9. 8 daily trains.

Wild Flower Excursion Thursday, June 29, 8:45 a. m. Midland Route from D. & R. G. depot. Get Tickets No. 9 N. Tejon.

FOURTH OF JULY AT FOUNTAIN, COLORADO.
RIO GRANDE SPECIAL TRAIN leaves at 9 a. m. Tickets good returning on afternoon trains. Fare 55 cents for round trip.

VERY CHEAP RATES.
June 20 and 30 to all points in Colorado ON THE RIO GRANDE.

DENVER RACES, $2.90 ONE FARE ROUND TRIP VIA RIO GRANDE on sale June 17, 24, July 1 and 8, final limit July 9. 8 daily trains.

Wild Flower Excursion, Thursday, June 29, 8:45 a. m. Midland Route from D. & R. G. depot. Get Tickets No. 9 N. Tejon.

$40.00 ONLY $40.00
Portland and return via C. & S. Either Union Pacific or Burlington from Denver going, your choice returning.

ONE FARE PLUS $2.00
Eastern Points and return via C. & S. July 1 to 10 inclusive. We give you best routes East.

Wild Flower Excursion Thursday, June 29, 8:45 a. m. Midland Route from D. & R. G. depot. Get Tickets No. 9 N. Tejon.

$1.75 PUEBLO AND RETURN $1.75 via C. & S. June 30, limit 10 days. Eight trains at most convenient hours. Get tickets at City Office, 119 E. Pike's Peak.

SALT LAKE AND RETURN. $18.00, JUNE 20 AND 30, VIA RIO GRANDE.

Wild Flower Excursion Thursday, June 29, 8:45 a. m. Midland Route from D. & R. G. depot. Get Tickets No. 9 N. Tejon.

June 27, Midland Route, $2.50 round trip Cripple Creek.

$1.75 PUEBLO AND RETURN $1.75 via C. & S. June 30, limit 10 days. Eight trains at most convenient hours. Get tickets at City Office, 119 E. Pike's Peak.

ONE FARE ROUND TRIP
Colorado points
Friday, June 30, via C. & S.

ONE FARE ROUND TRIP
Colorado points
Friday, June 30, via C. & S.

VERY CHEAP RATES
June 20 and 30 to all points in Colorado ON THE RIO GRANDE.

50c Neckwear, new stock—25c, at the May, 23 N. Tejon.

FREE TO GAZETTE READERS.
$100 in gold. See Sunday's paper for particulars.

FREE TO GAZETTE READERS
$100 in gold. See Sunday's paper for particulars.

Dentistry

Dr. Shaw's modern methods insures the highest quality ... lowest prices for the ... Chicago Dental Parlors, 115 East Pike's Peak avenue. Phone 434-A.

NewspaperARCHIVE® NewspaperARCHIVE®

The special June display of Van Briggle pottery, suitable for wedding presents, continues this week.

You may select from more than [illegible] of the choicest pieces from the new kiln--$[illegible] to $25.00 each.

Holtz & Hardy,

6 So. Tejon St.

Metal and Crafts

Visit the rare display of Art Metal Work, Hammered Brass, Copper and Bronzes, Jewelry and fine Leather work.

RICHARD ENTER, 30 E. Kiowa

Munich, H[illegible] and Santa Barbara

COLORADO COLLEGE MEN GET GOOD UNIVERSITY POSITIONS

Hugh A. Smith, Former Instructor, and Messrs. M. F. Coolbaugh and H. L. Shantz, Graduates of the Local Institution, Get Well-Deserved Appointments.

Word has been received by Dr. Florian Cajori of Colorado college of the appointment of Prof. Hugh A. Smith as head of the department of Romance languages at the University of Wisconsin. Prof. Smith was a member of the faculty of Colorado college for four years and during the past year he has held a graduate scholarship at Harvard university, where he has pursued advanced courses in old French. He has prepared articles of interest to specialists in his line and they will be published in the near future. The position at the university which has been offered Prof. Smith commands a high salary and affords fine opportunities for research work.

Melville Fuller Coolbaugh of the class of 1902 of Colorado college has been appointed professor of chemistry at the North Dakota School of Mines. Mr. Coolbaugh was assistant in chemistry at Colorado college for two years after graduation, and during the last year has been pursuing advanced courses in chemistry at Columbia university, holding, at the same time, a position as assistant to one of the professors of that institution.

Another Colorado college graduate to receive high advancement is H. Leroy Shantz of the class of 1901, who will have charge of the department of botany at the University of Missouri. Mr. Shantz was instructor in biology at Colorado college for two years, after which he was instructor in botany at the University of Nebraska while he also pursued advanced work. This month he received the degree of Ph. D. from the Nebraska.

Dr. Cajori is on the program of the Society for the Promotion of Engineering Education, which meets at Atlantic City, N. J., on Wednesday, Thursday and Friday of this week. He has prepared a paper on "Some Points in the Teaching of Mathematics to Engineering Students." He will, however, remain at Crystola and send his paper to be read.

MRS. GODDARD ENTERTAINED WOMAN'S AUXILIARY MONDAY

A charming social event of yesterday was the delightful reception tendered the new and old members of the Woman's Auxiliary of the Young Men's Christian association by the president, Mrs. Francis W. Goddard, at her residence, 806 North Cascade avenue.

More than 50 ladies were present and all enjoyed to the fullest extent the gracious hospitality of the hostess. During the brief session Mrs. Goddard presided and after reading of the scriptures and prayer Mrs. H. A. Brown, the secretary, gave the monthly report. Mrs. A. H. Whaite, the treasurer, reported the receipt of more than [illegible]0 membership fees for the ensuing year.

Mrs. J. N. Beats, chairman of the committee to revise the constitution and by-laws, submitted a report which was accepted with approval. An especial innovation provides for associate memberships for $1 whereby those unable to do active work in the auxiliary can voice their interest and materially aid in the Y. M. C. A. work.

The president named a chairman from each church in the city to solicit members, collect dues and see that a representative of the church is present at all monthly meetings.

The chairmen are as follows: Membership, Mrs. N. W. Terrill; First Congregational, Mrs. W. N. Ruby; Second Congregational, Mrs. W. C. Robinson; First Presbyterian, Mrs. F. J. Plimpton; Second Presbyterian, Mrs. W. D. Marlow; Cumberland Presbyterian, Mrs. W. H. Hoagland; First Methodist, Mrs. F. M. Weathers; Methodist, South, Mrs. Charles Owens; First Baptist, Mrs. J. D. Sommers; Lutheran, Mrs. E. W. Stephens; United Presbyterian, Mrs. D. B. Fairley; Christian, Mrs. John Sims; St. Stephen's, Mrs. H. A. Brown; Grace.

The other committees named were: House, Mrs. J. N. Beats, Mrs. W. W. Williamson, Mrs. R. F. [illegible]; social, Miss Dorsey, Mrs. W. W. Williamson, Mrs. C. C. Dickey, Mrs. [illegible].

After remarks by Mrs. Goddard the general secretary, Mr. Lester McLean, was introduced and as his resignation soon takes effect that he may proceed to Japan to continue Y. M. C. A. work he alluded to his new field, said farewell and offered a brief prayer.

The remainder of the afternoon was passed socially. Refreshments were served by Mrs. J. B. Gregg, Mrs. W. W. Williamson and Mrs. C. C. Dickey.

TWO POPULAR YOUNG COUPLES WILL BE MARRIED TONIGHT

The marriage of Miss Emma Lillian Maiden to Mr. Roy Cotsworth Gowdy will be celebrated this evening in the First Congregational church at 7 o'clock, the ceremony being performed by the Rev. James B. Gregg.

The parents of the groom, Mr. and Mrs. J. H. Gowdy, have issued invitations for a large reception to be held at their home on Nob hill from 8 until 10:30 o'clock.

Mr. and Mrs. Gowdy will be at home after August 1, at 18 East Caramillo street.

At the residence of the bride's parents, Mr. and Mrs. John McConaghy, [illegible]3 Cheyenne road, this evening at 8 o'clock, Miss Maud Cornelia McConaghy will be united in marriage to Mr. Robert Alfred Kinne, of South Windham, Conn.

The ceremony will be performed by the Rev. Benjamin Brewster, rector of Grace Episcopal church. The bride will be given away by her father, and there are to be no attendants.

The bride will be gowned in white Paris lawn trimmed with Mechlin lace. It is to be a wild rose wedding and no other flowers will be used in decorating the apartments.

Mr. and Mrs. Kinne will leave in a day or two for Crawford, Colo., where Mr. Kinne is engaged in civil engineering. He is a graduate of Lehigh, Penn., university. The McConaghy family has resided in Colorado Springs for five years and Miss Maud has been a student in Cutler academy.

Take a trip to Mount Cutler up O'Brien trail, down Cheyenne trail, viewing both canons, seven falls and Helen Hunt's grave. Cost of trip 50 cents.

A NEW LOT OF WILLOW CHAIRS

JUST IN. ENAMELLED IN ANY COLOUR DESIRED FOR PORCH DECORATION

KINGSLEY BALLOU, 110 North Tejon St.

LAST TRIBUTE TO DR. R. S. BRISCOE

HOST OF SORROWING FRIENDS ATTEND IMPRESSIVE FUNERAL AT COLORADO CITY YESTERDAY.

To pay the last tribute to the man they had admired, respected and honored, the many friends of Dr. Robert S. Briscoe gathered at the Baptist church in Colorado City yesterday afternoon.

The funeral services were conducted by the Rev. Duncan Lamont and after leaving the church El Paso lodge No. 13, A. F. & A. M., of which Dr. Briscoe was a prominent member, took charge, conducting the services at Evergreen cemetery according to the Masonic ritual. Pike's Peak commandery No. 6, Knight Templars, acted as escort.

Many and beautiful were the floral tributes from his host of friends and from Colorado Springs lodge No. 309, B. P. O. E., El Paso lodge No. 13, A. F. & A. M., Colorado City lodge No. 76, A. F. & A. M., Pike's Peak commandery No. 6, K. T., and Centennial chapter No. 58, O. E. S.

Dr. Briscoe's sudden death after a short illness at St. Francis hospital cast a gloom over Colorado City where for the past 18 years he has made his home and has been one of the most prominent and active citizens of the community. In Colorado Springs it fell as a blow in many circles in which he has been known and respected as a man of sterling worth.

ARRESTED ON A SERIOUS CHARGE

Benjamin Thomas, a huckster, residing at 727 East Dale street, was placed under arrest by Constable Latimer yesterday afternoon and lodged in the county jail in default of a bond in the sum of $2,000. The warrant in the case was issued by Justice W. N. Ruby upon complaint made and sworn to by J. W. Morgan, residing at 72[illegible] East Dale street, who charges Thomas with making a criminal assault upon his daughter, Euell Anett Morgan, a girl under 17 years of age. The assault is alleged to have been committed on May 25, 1905, and when placed under arrest Thomas is said to have admitted his guilt to the officer. The case was set for hearing at 9 o'clock tomorrow morning.

Three Physicians treated him without success.

W. L. Yancy, Paducah, Ky., writes: "I had a severe case of kidney disease and three of the best physicians in Kentucky treated me without success. I then took Foley's Kidney Cure. The first bottle gave immediate relief and three bottles cured me permanently. I gladly recommend this wonderful remedy." Sold by The Hefley-Arcularius Drug Co.

Wild Flower Excursion Thursday, June 29, 8:45 a. m., **Midland Route** from D. & R. G. depot. **Get Tickets No. 9 N. Tejon.**

The Wild Flower Excursion, Thursday, on the **Midland Route** is only $1.50 and takes you through 120 miles of Colorado's best scenery, open observation cars, coaches and lunch car. A special train leaves from D. & R. G. depot at 8:45 a. m. and returns at 5 p. m. **Colorado Wild Flowers** can be gathered on this trip and a most enjoyable day spent.

NEGRO CHARGED WITH ASSAULT AND BATTERY

Frank Worth, a negro barber on West Huerfano street, and M. Behrman, a Jewish tailor in the store next to the barber shop, had an altercation Sunday because Worth insisted upon leaning his bicycle against the window of Behrman's store. The latter protested and placed the wheel at the curb, causing Worth to expostulate verbally and with muscular force. A warrant issued by Justice Ruby charges Worth with assault and battery. Bond was fixed at $100 and the case will be heard tomorrow.

Chamberlain's Colic, Cholera and Diarrhoea Remedy

Needs no introduction to the public. It has been in use for over thirty years and has proved itself to be the most successful remedy yet discovered for bowel complaints. This remedy is for sale here by all druggists.

The Wild Flower Excursion, Thursday, on the **Midland Route** is only $1.50 and takes you through 120 miles of Colorado's best scenery, open observation cars, coaches and lunch car. A special train leaves from D. & R. G. depot at 8:45 a. m. and returns at 5 p. m. **Colorado Wild Flowers** can be gathered on this trip and a most enjoyable day spent.

A Bully Good Trip. Midland Route to Cripple Creek and return for $2.50, Tuesday, June 27. Scenery all the way.

COLORADO CITY NEWS NOTES.

Mrs. Sam Rodgers had a serious attack of heart trouble while attending the funeral of Kenneth Sheets in Woodman hall Sunday. She was not out of danger until yesterday.

Leon Boyle and family have moved over from Colorado Springs and will reside in future at 71 Lincoln avenue.

Charles Wolf of Topeka is here visiting his brother, Frank Wolf, and family, of 310 Monroe avenue.

A. Moreland of Red Cloud, Neb., is spending the summer in this city.

R. S. H[illegible]dkinson has gone to [illegible], Ky.

The remains of Kenneth Sheets, who died in Glockner sanitarium last Wednesday, were sent yesterday to Burdette, Kan.

William P. Emerson, manager for the Colorado City Oil, Gas and Water company, has gone to Florence, Colo., to secure a competent corps of well drillers. The derrick and all of the machinery of the company is in place, in the rear of Morrison's brickyard, ready for drilling.

F. Boyle, wife and two children, have gone to Glasgow, Mo., where they will remain all summer.

Otis Kimsey, in the employ of the Rideout stables, is in the southern part of Colorado purchasing horses.

Mr. and Mrs. M. H. Spere entertained about 40 guests from Cripple Creek Sunday in the exchange of the El Paso Telephone company, where a luncheon was served.

J. P. Jackson spent yesterday in Denver.

Mrs. J. A. Donalson, Bert Dupano and wife and Mrs. Mary Stark, all of Chanute, Kan., are guests of the Arlington hotel.

WHY DOCTORS FAIL AND MRS. PINKHAM SUCCEEDS

Plain Reasons Are Here Given to Explain Why Lydia E. Pinkham's Vegetable Compound Cures When Doctors Are Powerless

A woman is sick, some disease peculiar to her sex is fast developing in her system. She goes to her family physician and tells him a story, but not the whole story.

She holds something back, loses her head, becomes agitated, forgets what she wants to say, and finally conceals what she ought to have told, and thus completely mystifies the doctor.

Is it any wonder, therefore, that the doctors fail to cure the disease? Still we cannot blame the woman, for it is very embarrassing to detail some of the symptoms of her suffering, even to her family physician.

It was for this reason that years ago Mrs. Pinkham, at Lynn, Mass., determined to step in and help her sex. Having had considerable experience in treating female ills with her Vegetable Compound, she encouraged the women of America to write to her for advice in regard to their complaints, and being a woman, it was easy for her ailing sisters to pour into her ears every detail of their suffering.

In this way she was able to do for them what the physicians were unable to do, simply because she had the proper information to work upon, and from the little group of women who sought her advice years ago a great army of her fellow beings are to-day constantly applying for advice and relief, and the fact that many thousands of them have been cured by following the advice of Mrs. Pinkham during the last year is indicative of the grand results which are produced by her unequaled experience and training.

No physician in the world has had such a training, or has such an amount of information at hand to assist in the treatment of all kinds of female ills, from the simplest local irritation to the most complicated womb diseases.

This, therefore, is the reason why Mrs. Pinkham, in her laboratory at Lynn, Mass., is able to do more for the ailing women of America than the family physician. Any woman, therefore, is responsible for her own suffering who will not take the trouble to write to Mrs. Pinkham for advice.

The testimonials which we are constantly publishing from grateful women establish beyond a doubt the power of Lydia E. Pinkham's Vegetable Compound to conquer female diseases.

RECEIVED MANY BEAUTIFUL GIFTS

DR. AND MRS. JOHN R. ROBINSON CELEBRATE CRYSTAL WEDDING ANNIVERSARY LAST NIGHT.

The crystal wedding anniversary of former Mayor and Mrs. John R. Robinson was delightfully celebrated by an informal reception last evening from 8 until 10 o'clock at their home on East Dale street. More than fifty of the friends and neighbors of Dr. and Mrs. Robinson were present. The apartments were simply adorned with flowers.

Assisting in the reception and entertainment of the guests were Mrs. W. W. Williamson, Miss Dorsey, Mrs. F. E. Brooks, Mrs. C. A. Eldredge, Mrs. W. F. Martin, Mrs. C. B. Lauterman and Mrs. L. A. E. Ahlers.

Serving in the dining room were Mrs. W. F. Slocum, Mrs. F. W. Goddard, Mrs. F. L. Dennis and Mrs. H. H. Seldomridge. Invited to serve were Mrs. A. F. [illegible], Miss Joyce Lennox, Miss Florence Craig, Miss Grace Campbell, Miss Heizer, Miss Dell Heizer, Miss Sara Jackson.

Mrs. Robinson was the recipient of a variety of beautiful gifts in handsome cut glass and many beautiful flowers.

VAUDEVILLE AT OPERA HOUSE

Seldom do vaudeville-goers have the opportunity of seeing as varied and high class attractions as Manager S. N. Nye is presenting at the opera house this week. The program is a melange of melody and wit. The performers are given by artists and every performance has new features.

At the opening performance last evening there was a large audience. The musical numbers quickly surpassing the standard of ordinary vaudeville were heartily encored. The acrobatic act was new and novel and several of the stunts were thrilling to an extreme.

Mr. and Mrs. Carter, who are in great demand throughout the western vaudeville circuit, in their novelty act introduced a number of unique instruments, playing upon them with ease and skill. Otto Deacon in the illustrated song "Come Home, Soldier Boy, in Blue," was at his best. Berger Brothers, comedy acrobats, in their tumbling and hand-balancing sketch entitled "The Tramp and the Dude" surpassed anything of the kind ever witnessed on the vaudeville stage in this city.

Arthur O. Falkert, whistler and imitator, introduced double-note whistling, a rare accomplishment, and his imitations were unusually excellent.

Seaman and Rogers, "The Professor and the White-Eyed Kaffir," in a singing comedy sketch, kept the audience roaring with laughter until the number was ended with a beautiful vocal duett.

The moving pictures were unusually attractive. The subject this week is "Hop O' My Thumb," and the pictures clearly portray exciting scenes in quick succession which form a story of trials and troubles followed by adventures, miracles and finally ends with everybody living happily forever after.

Three performances are given daily at the opera house, a matinee in the afternoon and two performances at night.

Hanan's Oxfords

The mark of highest merit in high grade shoes, the honesty of making, the grace of artistic modeling, the fashions of the most exclusive boot maker find correct expression in this famous line. Our showing is the equal of any western agency. All of the new and splendid shapes are on exhibition here.

Vorhes

[illegible] S. TEJON ST.

Smoking in a Powder Magazine

Is courting death more suddenly but not more surely than neglecting kidney disorders. Foley's Kidney Cure will cure a slight disorder in a few days, and its continued use will cure the most obstinate cases. It has cured many people of Bright's disease and diabetes who were thought to be incurable. If you have kidney or bladder trouble commence taking Foley's Kidney Cure today, before it is too late. Sold by The Hefley-Arcularius Drug Co.

COLORADO & SOUTHERN JUNE 30th RATES

$2.90 DENVER AND BACK $2.90
$1.75 PUEBLO AND BACK $1.75
GOOD TEN DAYS.
10 DENVER TRAINS
8 PUEBLO TRAINS

June 27. Midland Route. $2.50 round trip Cripple Creek.

$2.90 DENVER AND RETURN $2.90 via C. & S. June 30, limit 10 days. 10 A-1 trains there daily and 10 back. Get tickets at City Office, 119 E. Pike's Peak.

FOURTH OF JULY AT FOUNTAIN, COLORADO

RIO GRANDE SPECIAL TRAIN leaves at 9 a. m. Tickets good returning on afternoon trains. Fare 55 cents for round trip.

SOME CHEAP RATES ON THE RIO GRANDE JUNE 9, 12, 13, 20 AND 30.

Pueblo and return $1.75.
Denver and return $2.90.
Glenwood and return $12.00.
Wagon Wheel Gap and return $13.45.
Leadville and return $8.00.
Salida and return $[illegible].
Gunnison and return $[illegible].

$2.90 DENVER AND RETURN $2.90 via C. & S. June 30, limit 10 days. 10 A-1 trains there daily and 10 back. Get tickets at City Office, 119 E. Pike's Peak.

$1.00 PER WEEK PAYMENTS

BIG REDUCTION, EXTRAORDINARY BARGAINS in Ladies' tailor-made garments. Summer Suits $4.50 to $[illegible]. Skirts $1.50 to $18.00. Silk Jackets $[illegible] to $9.00. Covert Cloth Jackets $[illegible] to $10.00. Ladies' Hats $[illegible] to $[illegible]. All other goods going at reduced prices. Ladies come and get fitted out for the glorious 4th at the cheapest store in town. You get the best value for your money and the easiest terms.

[illegible]arvi[illegible]'s

16 E. Kiowa St.

Half Price

for all boys' blouse wash suits.

$2.00 Suits cut to $1.50
$2.00 Suits cut to $1.38
$1.50 Suits cut to 75c
$1.00 Suits cut to 50c

[illegible]

LOW RATES VIA RIO GRANDE TO PORTLAND AND NORTH PACIFIC COAST

Common points, $57.50 first class. On sale daily June 15 to September 30. City Ticket office, 16 North Tejon street.

There's N[illegible]'s Grow[illegible]

Out West Printing and Stationery Co. Colorado Springs

A Globe-Wernicke Elastic bookcase may start small--just one section, top and base, but you can make it grow one section at a time if you wish at little cost.

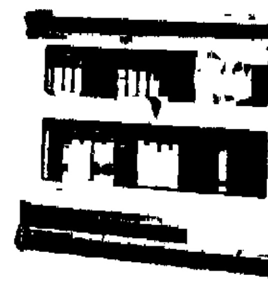

This bookcase, 2 sections, top and base, plain oak
$8.60
Weathered oak or Golden oak
$10.35

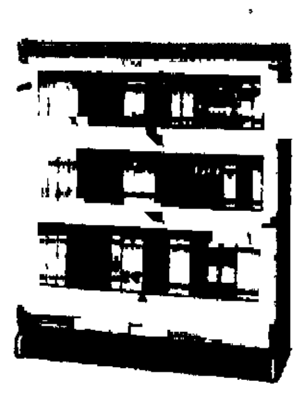

This bookcase, 3 sections, top and base, plain oak
$10.20
Weathered oak or Golden oak
$13.50

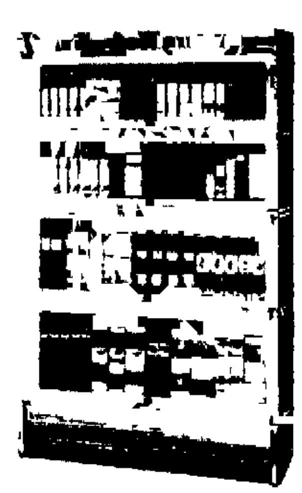

This bookcase, 4 sections, top and base, plain oak
$12.75
Weathered oak or Golden oak
$16.65

Made in seven different finishes to suit any need, with leaded glass or plate glass; doors where desired. Leaded glass or plate glass door add $1.65 to each unit.

All units made in two lengths 32 inch and 24 inch providing for any space you may wish to fit them to.

If you appreciate high quality and low prices come to us for your stationery.

Out West Printing and Stationery Co. Colorado Springs

NewspaperARCHIVE®

COLORADO SPRINGS GAZETTE

THE OLDEST DAILY REPUBLICAN NEWSPAPER IN COLORADO.

PUBLISHED EVERY DAY IN THE YEAR AT THE GAZETTE BUILDING BY THE

Colorado Springs Gazette Company

CLARENCE P. DODGE, Editor and Publisher.

TELEPHONE CALLS
Editorial Rooms......Main 216
Business Office ......Main 62
Colorado City Office..West 38
Cripple Creek Office.....391-A

TERMS OF SUBSCRIPTION.

ONE MONTH	60c
ONE YEAR	$7.00
ONE YEAR SUNDAY	$2.00
ONE YEAR—WEEKLY	$1.00

The Gazette receives the full report of the Associated Press every day of the week over its special wire into the Gazette Building.

PATTERSON'S LATEST SLANDER.

WHEN the Colorado Supreme Court was hearing the election contempt cases last fall the Denver News, owned and edited by Senator T. M. Patterson, kept up a running fire of abuse and vilification. The highest judicial body in the state was cartooned as a body of venal hypocrites who had disgraced themselves and the office they held by selling out to the Republican party. The object of these cartoons, and of the columns of abuse published at the same time by the Patterson papers, was to hold the Supreme Court up to public contempt and ridicule. If Patterson and the subordinates who executed his orders had got their just deserts they would have been heavily fined and sent to jail for this outrageous proceeding, but luckily for them the court took no notice of it.

Now the demagogue who runs the Democratic papers of Denver has returned to the attack, the cause of his wrath this time being the decision of the Supreme Court in the case involving the legality of the city and county election held under the provisions of the Rush amendment. In a cartoon printed Sunday he depicted Chief Justice Gabbert as an executioner holding a dripping ax over the headless body of a Democratic office-holder, while on the bench in the background sat the four other justices who concurred in the decision, each with his thumb pointed downward.

Ever since the beginning of his journalistic career Patterson has adhered to the policy of defaming every public man who got in his political path. He has sought to build himself up by tearing down others, and no means has been too low for him to employ. One of his favorite pastimes has been baiting the courts, and his success in getting away unscathed after his attacks on the lower courts has emboldened him to assail the highest judicial body in the state. He tried it last winter and escaped. Now he is at it again. He would convince the people that all of the courts are debauched and that the administration of justice in Colorado is a farce.

Such a man is a dangerous character in any community, and he is a hundred-fold more dangerous when he uses a newspaper to spread his slanders broadcast. It would be a blessed thing if the Supreme Court would take cognizance of his latest effort to bring it into contempt, and mete out to him the punishment usual in such cases.

TRADE WITH CANADA.

AMERICAN exporters certainly have no reason to complain of our commercial relations with the two countries which lie just across our north and south boundaries. Mexico has for years been one of our best customers and is constantly becoming a better one, while Canada is gradually getting to the point where she will buy about all of her imports from her southern neighbor.

During the last eight years the United States has had in effect the highest protective tariff in its history, and if the bugaboo of retaliation is the danger that it has been claimed to be our exports ought to have declined steadily. But on the contrary they have increased at a remarkable rate, and our trade relations with Canada may be cited as a fair example.

During the last eight years American exports have increased from $882,000,000 to $1,460,000,000. Since the Dingley law was passed Canada has imposed a tariff directly discriminating against American goods, and admitting British imports at a reduction, first of 12½ per cent, then of 25 and lastly of 33 1-3 per cent. Neither the American nor the Canadian law has discouraged trade in the least, for our sales to Canada have increased from $61,649,000 in 1897 to $150,826,515 in 1904, a gain of more than 100 per cent. According to the Bureau of Statistics, the figures for the first ten months of the present fiscal year show an increase of $10,000,000 over the corresponding period for the year 1903-04, so it is evident that the high water mark has not yet been reached.

England has endeavored in vain to retain the trade of her great colony. Despite the discrimination in her favor she has steadily lost in the proportionate amount of goods sold to Canada. In 1890 the United States furnished 46.4 per cent of the Canadian imports and England furnished 38.5 per cent. In 1897 the figures stood 55.4 to 26.4, and in 1904 they were 60 to 24.5. Such is the gratifying state of our commerce with our northern neighbor. When the United States can achieve such victories in the world of industry it is no wonder that Europe talks of the "American peril."

SECRETARY HAY.

IT IS BECOMING more and more apparent that John Hay will never resume the duties of Secretary of State. Several months ago when his health became so impaired from overwork that he could no longer remain at his post, he sailed for Europe to recuperate. He spent several weeks at Bad Nauheim, Germany, under the care of a noted specialist, taking the baths and undergoing a rest treatment. Only a few days ago he returned to this country, much improved but still in feeble condition. Now he is again reported to be prostrated, this time as the result of a chill.

The list of American Secretaries of State includes many noted names, among them Jefferson, John Marshall, John Quincy Adams, Clay, Webster, Seward, Blaine and perhaps one or two others of equal ability. But it is the opinion of competent writers that none of them has accomplished greater feats of statesmanship or done more to raise the prestige of his country abroad than John Hay. This may seem extraordinary praise for the present Secretary, but one has only to review his achievements to realize that it can not be far wrong.

Our statesmen are trained differently from those of Europe. There a man enters the state or diplomatic service when barely out of college with the intention of making it his lifework, just as he would law or medicine. He begins in the lowest position available and is promoted through the successive grades until the highest within his reach is attained. Thus by the time he is made Premier or Ambassador to some great Power, assuming that he gets that far, he has had the benefit of perhaps thirty or forty years of training in the school of actual statecraft. Count Cassini, the present Russian Ambassador to the United States, is a good example of the statesman made by this method. He is only a little past 70, and yet he recently celebrated the fiftieth anniversary of his entrance into the Russian diplomatic service.

In the United States it is different. Our Ambassadors are usually men who have attained some distinction in the practice of law or in business, and in addition possess the important requisite of fortunes sufficient to enable them to support the dignity of their offices. Perhaps they have served in Congress or in the Cabinet, and perhaps not. The Secretary of State may be either a successful lawyer, like Mr. Olney and Mr. Day, or a man who has won his spurs in Congress, like Mr. Blaine and Mr. Sherman. Under our system there is very little chance for a man to acquire training in statecraft according to the European idea.

Secretary Hay's career has been different from those of most other American statesmen in that he has been engaged in diplomatic work almost continuously since early manhood. During the Civil War he was one of President Lincoln's private secretaries. Afterward he served successively as secretary of the American legations at Paris, Madrid and Vienna. He then became charge d'affaires at Vienna, and in 1879-81 was Assistant Secretary of State. President McKinley appointed him Ambassador to England where he remained until 1898, when he came home to assume the post of Secretary of State.

It would be almost a calamity for the nation to lose the services of so illustrious a statesman, but it is seriously feared that he will never again actively resume his duties. His health has never been robust, and the successive illnesses of the last two years, together with the frailties of advancing age have seriously impaired his vitality.

Of the 292 young men graduated from Yale this year 189 are said to use tobacco. Despite the predictions of the moralists, it is a safe bet that as large a proportion of the 189 will get to be Presidents of the United States as of the remaining 103.

The postal deficit this year is estimated at $15,000,000. Perhaps some day Congress will decide to end this sort of things by stopping the carrying of certain classes of matter for less than the cost of handling.

The Chicago Chief of Police says liquor is the cause of much automobile scorching. Yes, automobiles consume a great deal of liquor, and gasoline is a very dangerous drink.

If the Czar would shake down the Grand Dukes and compel them to give up a part of their plunder it would not be so hard to pay the indemnity, after all.

The Czar continues to prate about his "sovereign and unalterable will." The Czar's will is about as "unalterable" as that of a sixteen-year-old schoolgirl.

The peace envoys will meet in Washington about August 1. If Washington climate lives up to its past records they will get a warm reception.

Linevitch begged for one more chance to fight. He has it and the finish of Linevitch is distinctly visible.

Press Opinions

"GUINEA PIG" FINANCE.

The development of the "guinea-pig" phase of finance in this country was probably borrowed from England. The guinea pigs are prominent men who consent to become directors in schemes which plan the flotation of great amounts of bonds and stocks. As directors these personages receive a guinea for attendance on board meetings, and hence are called guinea pigs. Dukes, marquises, earls, barons and even bankrupt baronets served the purpose in England for a long time of attracting the foolish British investor, who has a great reverence for a title. The explosion following the Hooley enterprises checked the guinea-pig business for a time, and now in this country the get-rich-quick companies are trying the game. One of the latest fraud orders issued by the postal department was against a great company whose operations were chiefly confined to New England. It was going to raise rubber enough to supply the world, and coffee enough to stop the Brazil importations. It raised millions from thrifty New England investors because there were on the board of directors a man who had, under a former administration, held a place of great prominence in the national treasury at Washington, a judge of the supreme court of Indiana, a former secretary of state of a great middle west commonwealth, and many other men of undoubted standing in their respective communities. It appears that the high annual dividends were paid from the contributions made by the unfortunate investors, that the coffee it sold was bought in New York and not raised on its "vast plantations," and that it was the "father of lies." It behooves the thrifty American to become as shrewd in making his investments in the future as the companies are in devising means to extract the money. If the investor sharpens his wits to that extent he will develop extraordinary acumen.—Philadelphia Public Ledger.

+ + +

ETIQUETTE VS. COMFORT.

The lady managers of the Portland exposition gossiped cuttingly about Uncle Joe Cannon's etiquette and culture because the poor man, after an able spiel before a sweltering multitude, raised the ice water pitcher aloft and anointed his fevered dome with the contents thereof. Such unpleasant criticism is enough to drive Uncle Joe into the pleasant retirement of eating roasting ears the rest of the summer.—Atlanta Constitution.

+ + +

AND THEY ARE MANY.

An Illinois representative has refused a renomination because a "Congressman is nothing except a pension agent and a solicitor of postoffice jobs." He forgets the congressmen under indictments as "grafters."—Philadelphia Ledger.

Near to Nature

JOURNALISTIC GAYETY IN OKLAHOMA.

Nobody should wonder if our Altus newspaper brethren should become gay; they have temptation enough. A war between the saloons has forced the price of whiskey down to five cents a glass, but to clinch matters one dealer is giving out chances on a Peter Schuettler wagon with each drink. His opponent went him one better by throwing his house open for twenty-four hours and dispensing drinks free.—Quanah (O. T.) Tribune-Chief.

+ + +

DANIEL WEBSTER FOR PLACE.

There was quite an attendance at the debate last Saturday night, at which the eighth grade students of the Central school battled over the question of which was the greater statesman—Henry Clay or Daniel Webster. All the students on both sides did remarkably well. The affirmative side, consisting of Max Collier, Raymond Tezack and Joseph Collier, were declared the victors. The judges were George A. Davis. Vernal (Utah) Express.

+ + +

BUCKAROO MOUNTS IN HAY CREEK.

On last Saturday evening two buckaroos were seen galloping down the road below R. Parrish's ranch two miles below Hay creek. The riders were swell-looking people and it is said they were going to the place of worship.—Hay Creek Correspondence Madras (Wash.) Pioneer.

Admiral Togo and Virtue of Mikado

Dr. William Elliot Griffis Says Ascription of Victory to the Emperor Is Truly Japanese.

TOGO'S response to the mikado's rescript thanking the admiral and his companions in victory seems to have created surprise and even merriment among us. In the Tribune's brief paragraph, "That statement is rather staggering to the western intellect just as it was beginning to understand the Japanese," we find the intellectual situation put more modestly. Not a few newspaper comments have enlarged on "the gulf" between oriental and occidental ways of thinking.

Does this misunderstanding arise from our superior powers of perception of the incongruous or from occidental insolence and ignorance?

Let me confess that to me there seems nothing odd or wonderful in Togo's ascription of results to the virtue of the emperor and to the protection of his ancestors, and "not to the action of any human being." Such a statement is in harmony with all Japanese history, with literal fact as determined by critical analysis, as well as with sentiment, art, poetry, mythology, tradition, Bushido (the knightly code) and all that goes to make up the world of thought and subconscious motive in the minds of the men that fought the battle of the Sea of Japan. Togo could make no other answer. No true son of Nippon is likely, for generations to come, to express his thoughts otherwise. Be he Confucian, Shintoist, Buddhist, or Christian (as Togo is said to be) in religion, be he of this or that philosophy in vogue among us occidentals, or be he, as Togo is, an out-and-out Oyomeian, he will ascribe no glory of Japanese victory to "any human being" but to the virtue of the mikado and to the spirits of his imperial ancestors.

Why? Well, in the first place, there will never be, after the "Battle of the Sea of Japan," any such thing as an Elliot-Perry or a Sampson-Schley controversy, nor, after the land campaigns, a Sherman-Boynton squabble, nor would any Japanese hero write "We have met the enemy and they are ours," meaning by his "we" only the men of his squadron.

Are National Victories.

In Japan, all life is communal. The victories of Oyama and Togo are not theirs, but the nation's. They are literally the result of all the past life and training of the whole people. Admiral or field marshal, like every individual soldier and sailor, considers himself as but a cog in the mighty wheel that grinds out results. As life has value only in the line of duty, and is worthless outside of loyalty and right doing, so also the issue of victory is that in which personality is sunk utterly. The man who wrote "not my own," "bought with a price," "I, yet not I," "I can do all things through the strengthening Master," was a true samurai (servant). "I bear branded in my body the marks of my lord" is the samurai's feeling, and, when fighting for the nation's life, every man, soldier or laborer, under the sun flag is a samurai. No! Togo is absolutely sincere in declaring that "not to the action of any human being," but to the soul of all Japan is the result to be ascribed.

And all glory to the virtue of Mutsuhito, emperor of Japan, and to the spirits of his ancestors! Anything really suggestive of "gulfs" and mysteries here? No! Not to the student of Japan's history. In the light of unquestioned fact, free of legend and theory, Togo is right. Let us see.

Belief in Divine Origin.

Granted that the islanders and the one family of fifty million Japanese will in time and through science, get over (just as we have outlived many ancient and ancestral beliefs) the idea of Japan's being created first, their far-off progenitors coming down out of heaven to earth, the imperial ancestors being divine, the mikado being a son of heaven, the empire's government by a "line of emperors unbroken from ages eternal," etc. In a word, that their mythology, poetry, art, nursery lore, traditions, Bushido and Oyomeian philosophy are about as true or real as the corresponding notions that lie in our subconscious region, make our conceit and pride and enrich our inheritance. Yet even then Togo's word is exact. It rings true to the facts in the case. The Japanese have as genuine a basis for honest pride as have we folks of European descent. Westminster Abbey or Arlington cemetery is not a more concrete reality than is Japanese history.

Now, lest I be misunderstood, let me say that I believe the Japanese to be a young race, in fact, no older historically than we, whose forebears emerged from the forests of northern Europe fifteen centuries ago. They have no real history before the fifth century, though the institution of the mikado is older than the state, and the Yamato, or imperial house, has tribal traditions older than writing, a record of mouth-to-mouth lore, whence an institutional history may be constructed. The "ages eternal" in the first article of the constitution are delightfully, purposely—yes, statecraftily—vague. Suppose also that Shinto is only a tribal cult turned into a political engine, and Japanese mythology made of the stuff of fairy tales. In a word, let critical science, with scalpel, scales, crucible, microscope, polemic hostility, deadly comparison, iconoclastic club, do its utmost. Even then, both the mikado and the nation can stand it all and live. The victors under the sun flag—yes, and all Christians of Japan can still shout "Banzai!" and "Amen!" to the mikado and his ancestors. Were I a Japanese follower of Jesus, I should gladly, with full heart and joyful lips, shout in chorus with them.

Emperor Is Personal Leader.

Why? Because "In Japan the emperor is the personal leader of the nation in arms, and the soldiers are his soldiers [illegible] by the fact of historical [illegible] older than [illegible] [illegible] the learnings of civilization have come to the Japanese people through the imperial house. Indeed, what European royal family [illegible] indeed, what governing household in the whole world has a like binding throne and people, government and nation, in so ancient and so noble a union? China has changed her dynasty over thirty times. Only the popes vie with the Yamato house in length or dignity of power. I venture not to predict, but to utter the truth I see clearly, that greater blessings are yet to come. Nay, they are coming daily and hourly.

For happy the nation when theory and practice are one, dogma and exemplar the same. When I state both my belief and my acquaintance with the actual fact that the "brilliant virtue" of his majesty is a reality, I am speaking and writing from knowledge that is immediate, direct and personal. I do not say that this, or the ordinary Japanese, or even Bushido's, absolute ideal is exactly ours, but this I know: In the days when the present emperor of Japan was young and the now dead or living elder statesmen were young men also, I learned in Tokio, 1870-74, from very close knowledge, of the greatness of the character of Mutsuhito, of his personal bravery, of his fearlessness amid plots, of his education in the knowledge of men, great and petty, lordly and humble, of his tender regard for both his true servants in civil life and his brave soldiers in the field, of his appreciation of the value of his foreign co-workers. The "brilliant virtue" of the mikado is not a stock phrase, a figment of imagination, it is a soul nerving reality, it is Japan's grandest asset in this era of Meiji, which began in 1868. Even if there were no other proof, a study of Mutsuhito's poems penned during the last thirty years—almost the exact equivalent of an occidental man's private letters—would be evidence enough, even though I had never seen the emperor of Japan.

The Ancestral Spirit.

Furthermore, and perhaps as a needed rebuke to our ultra-individualism—so often morbid in itself and damaging if not disastrous to our national life, as well as to pure religion and the social weal—let it be known that neither the mikado nor his people would be what they are except for "the spirits of the ancestors." In whatever way we understand this, whether in the way of Deborah, who saw the stars fighting in the courses against Sisera, in the classic conception of the "heavenly gods," whether, according to the theories of the code lawyer Hozumi or the scientific critic Asakawa, in the cold light of modern concepts of heredity and environment, of matter and force, or in line with that superb cosmopolitan samurai of the Christ who talked of "being crucified with" his Master and said, "I live, yet not I," or even in the spirit of Him who said, "Not my will but thine," we justify Togo. His words, in a Japanese mouth, are perfectly reasonable and in harmony with all national history and the present facts of Japanese life. They make as good Christian doctrine as that in Paul's mouth, who defended himself against a charge of heresy by appealing to the hope of the fathers as his own.

In the light of these reflections, I utter my three convictions:

(1) That the supreme and regulative Japanese ambition is not war, but peace; not foreign conquest, but the moral and material elevation of their fifty millions of people.

(2) That the Japanese are becoming and will surely be a great Christian nation—yet not in our way, nor too much like us. The only Christianity most of us have or know anything about, is the European tradition of it. The very same spirit in Togo which prompted him to ascribe victory "not to the action of any human being," but to "the brilliant virtue of his majesty (a thing inherited, as well as exemplified and enlarged), and to the spirits of his imperial ancestors," will impel the Japanese, as they become more acquainted with the Father of all and the founder of Christianity, and to push past all middlemen and mediators of any sort, and touch the hem, first of the Maker's, and then, of the Master's garment. "Adopt! Adapt! adept!" is their motto. Their inborn genius is to be content with no second place, to push past derivatives and get to the originals. To expect them to serve any human being claiming to be God's regent is absurd. The spirit that is driving them on in their unquailing pursuit of the best is, I believe, the same that drove into the wilderness the Victor that counted his life not his own.

(3) God has with the Japanese as with all ancient peoples, a Testament, which may be called "Old," which He will yet make "New" through Him who came "not to destroy, but to fulfil."

Glad to reaffirm in 1905 the faith held in substance in 1870, my first year in Japan, I remain, very respectfully,

WM. ELLIOT GRIFFIS.

Letter to the New York Tribune.

The highest type of FAMILY SEWING MACHINE—the embodiment of SIMPLICITY and UTILITY—the ACME of CONVENIENCE.

SINGER MACHINES

Are sold only by SINGER SEWING MACHINE CO., dealing directly from Maker to User. They are now being sold

at Lower Prices

Also the Best Oil, Needles, Belts, etc., of which we carry a larger stock

Than Any Other

dealer and we are "on the spot" to give careful attention to all customers.

Sewing machines rented or exchanged. Boulder, 2020 12th St.; Cheyenne, Wyo., 1114 Ferguson St.; Denver, 628 15th St., Denver, 135 Broadway, Denver, 1055 Stout St.; Greeley, 812½ Eighth Ave.; Alamosa, Colo.; Lead, S. D., 108 West Main St.; Ft. Collins, 144 No. College Ave.; Canon City, 110-112 South Fifth St.; Colorado Springs, 27 East Huerfano St.; Cripple Creek, 242 E. Bennett Ave.; Durango, 1018 Main Ave.; Grand Junction, 417 Main St.; Leadville, 516 Harrison Ave.; Pueblo, ... North Main St.; Golden, Washington St.; La Junta, Colorado St.; Trinidad, 133 E. Main St.

On the evening of July 5, a special train will bring a large party of delegates on their way to attend the national convention of the American Medical association in Portland, July 11 to 14. The members are planning to stop here either on their way to the coast or their return. Already a number of delegates with their families have arrived to spend more time in the Pike's Peak region.

MIDLAND BAND CONCERT TONIGHT

The regular Tuesday evening Midland band concert will be given at Stratton park, commencing at 8 o'clock tonight. Following is the programme:

March, "By Right of Sword" ......Bendix
Selection from "The Sho-Gun"......Luders
Duett for cornet and baritone, "Miserere from Il Trevatore"........Verdi
Messrs. Maxwell and Collier.
Waltz, "On the Beautiful Blue Danube" ......Strauss
Overture, "Zampa" ......Herold

INTERMISSION

Grand Galop de Concert, "Dance of the Demon" ......Holst
Excerpts from "The Bohemian Girl" Balfe
Mexican Dance, "La Morena" ......Rojas-Vertez
Military descriptive, "Cavalry Charge" ......Luders
Synopsis—Morning of the battle. Infantry is heard approaching with fife and drums; cavalry in the distance coming nearer and nearer; until they charge upon the enemy; cavalry, infantry and artillery in the melee of battle; defeat of the enemy; pursued in the distance by the cavalry; finale.
Silence and Fun (a rag-time essence) ......Mullen

SEE SUNDAY'S GAZETTE

For great "Knowledge Contest." Prizes amount to $100 in gold.

PLEASANT WAYS FOR SUMMER DAYS

are the Grand Trunk-Lehigh Valley Double Track Route, Chicago to New York via Niagara Falls, the Grand Trunk-Central Vermont-Boston and Maine Route, from Chicago to Boston, and the Grand Trunk Railway System to Montreal, Quebec and Portland. Double track from Chicago to Montreal.

Fares, descriptive literature, etc., will be mailed on application to George W. Vaux, A. G. P. & T. A., 135 Adams street, Chicago.

A new stock and a new cut in prices, at the May, 23 N. Tejon.

MORTON'S REFORMS IN THE EQUITABLE

NEW CHAIRMAN TAKES STEPS TO RECOVER MONEY FOR SOCIETY AND CUT OUT GRAFTS.

NEW YORK, June 26.—As chairman of the Equitable Life Assurance society's board of directors, Paul Morton has begun legal proceedings to recover money alleged to have been continually taken from the society, and he also has cut off certain perquisites in the society. Mr. Morton tonight made the following statement:

"I have retained Austin G. Fox and Wallace MacFarlane as special counsel for the Equitable society in connection with the investigation of the past financial transactions of the society by Price, Waterhouse and company, and Haskins and Sells, chartered accountants, which is now in progress and to institute such legal proceedings as they may consider to be appropriate for the recovery of any money and property to which the society is found to be entitled as the result of the examination.

"It has been the rule heretofore to allow directors $25 for attending executive committee meetings of the society, these allowances were made whether the directors were present or absent.

"This has been changed. No director will in future get fees unless he is present at the meeting and no officer or employe who happens to be a director will hereafter receive any fee for attending board meetings of any kind."

ALBANY, N. Y., June 26.—Superintendent of Insurance Hendricks today withdrew the statement in his preliminary report of the Equitable Life Assurance society that Alvin W. Krech participated in the syndicate operations while a director of the society.

TOURISTS COMING ON EVERY TRAIN

Colorado Springs is receiving the vanguard of the Portland exposition visitors. In addition to the summer tourists and the thousands of visitors who will arrive here this summer to attend Colorado conventions, almost every delegation and every tourist headed for Portland has made arrangements to spend one or more days in Colorado Springs.

On July 3, a party of 150 Indiana tourists, on their way to Portland, will arrive on a special train which will be sidetracked here for several days. The party is personally conducted by William C. Bryan, of Indianapolis. Immediately upon arrival the party will take the trip to Cripple Creek.

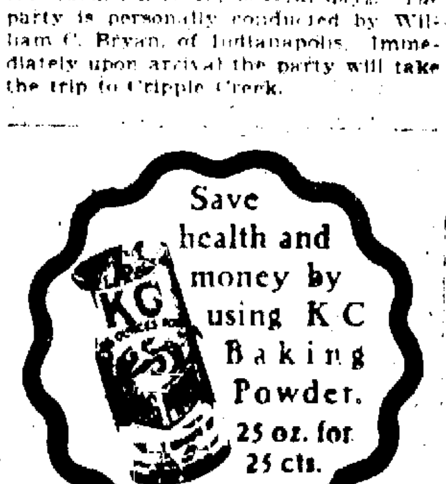

AMERICAN CIRCUS PEOPLE ARE ARRESTED IN CANADA

GRAND ANSE, Que., June 26.—Fifteen employes of an American circus were arrested here today by militia from Quebec, charged with kidnaping and abusing a young French Canadian girl at Roberval and shooting another girl at Chamord.

FOUL PLAY BUT A SUICIDE

BODY OF DROWNED MAN FOUND IN ARKANSAS RIVER NEAR PUEBLO IDENTIFIED BY CORONER.

Special to the Gazette.

PUEBLO, June 26.—Investigations on the part of Coroner McDonald of the finding of a dead body in the Arkansas river three miles below this city on Sunday leads to the belief that the remains are those of a man named Hein, who is thought to be a brewer. The foul play theory has been abandoned as there is every indication that the man is a suicide.

But little is known of Hein in this city other than that he was here some years ago and left Pueblo for the northwest, where in time he was successful as a brewer. Within the past year, however, he lost his money and was in Pueblo some few weeks visiting old friends. He was very despondent at that time, but did nothing that would indicate that he was contemplating suicide.

So far as is known, he has no relatives in this country.

You may expect bargains at 23 N. Tejon. The May Clothing company doesn't do things half way.

Personal Mention

Mrs. Charles M. Waters and daughter of Denver, are the guests of Postmaster and Mrs. L. C. Dana for a few days. Mr. Waters is the chief of salary and allowance division of the Postoffice department in Washington.

Attorney H. McGarry is spending a few days in Denver.

Attorney R. L. Holland has gone to Cincinnati.

Judge L. M. Goddard, of Denver, is a guest at the Spaulding house.

R. S. Fuller has returned to this city after spending a vacation in other parts of the state.

Miss Louise Bond, of Denver, is the guest of Mrs. Morton Jones for a few days.

Dr. T. G. Horn, who has been ill for several weeks at his home, 405 North Nevada avenue, was reported as slightly improved last night.

Edward Jones, who is employed on the Portland mine at Victor, is down for a short visit.

Jay Hilliard has returned to Cripple Creek.

W. H. Slayton is in the city from Denver.

Mrs. S. W. Bullock, who has been visiting her sister, Mrs. T. J. Black, for the past six weeks, left last evening for her home in Ramona, Indian Territory.

Maurice M. Rathbun will visit in Pueblo today.

Superintendent W. K. Argo, of the Colorado School for the Deaf and Blind, will leave today to attend the triennial convention of the American Instructors of the Deaf at Morganstown, N. C., which meets on July 8. Superintendent Argo is a member of the executive board of this institution. He will spend several days at his old home at Danville, Ky., before attending the convention.

MELLIN'S Baby FOOD

Mellin's Food is endorsed by the physicians. Hundreds of doctors are using Mellin's Food in their own families for their own children. If Mellin's Food is good for the doctor's baby it ought to be good for your baby. Let us know if you would like to try Mellin's Food and we will send you a sample bottle free of charge.

Mellin's Food is the ONLY infants' food, which received the Grand Prize, the highest award of the Louisiana Purchase Exposition, St. Louis, 1904. Higher than a gold medal.

MELLIN'S FOOD CO., BOSTON, MASS.

NewspaperARCHIVE® NewspaperARCHIVE®

...r S... ...f S6 Men's ...w Shoes at $4

Don't miss th... opportunity of buying a Stetson Shoe at manufacturers pri es a make of shoe for distinction of style and for quality that is of the very be t $3 50 and $4 00 is the popular prices for men's low shoes We are prac ... If out of these grades it is now too late for duplicate orders Being very long on these high grade shoes we are offering any oxford at $4 00 We have these in the ta... ...le calf patent colt and vici kid, all in the latest style.

HOLBROOK & PERKINS

TO INCREASE MEMBERSHIP OF CHAMBER OF COMMERCE

For a bigger Chamber of Commerce

That is the slogan of the members of the board of directors A campaign for a larger membership has already been started and the results have been gratifying But the directors expect to push the campaign until the name of every progressive citizen of Colorado Springs is on the membership roll The present membership is 263

There are at least 6 000 male voters in this city and there is no reason why the Chamber of Commerce should not have a membership many times as large as it is at present said Secretary Henry Russell Wray yesterday "The only qualifications for membership are that a person be a male citizen of Colorado Springs and pay annual dues of $10 $5 of which is due the first of July and $5 the first of January

Many people do not realize the fact that the work we are doing redounds to their own personal benefit The people who come out here as a result of our advertising spend money here and the people of the city should become more actively interested in the work of the Chamber of Commerce

We answer from 20 to ... letters a day requesting information about Colorado Springs ... of the visitors who come for a long period of time and many who become permanent residents of this city are a direct result of this work The literature we print and send out also does an immense amount of missionary work for Colorado Springs

The summer tourist rush has already set in and the Chamber of Commerce literature is in great demand At a recent meeting of the directors it was decided to publish a new guide book and to issue new editions of several of the publications It is to meet the expense of the summer literature that the campaign for new members has been started

The Chamber of Commerce depends for its revenue on the annual appropriation of $1 200 from the city council individual donations and membership dues

ALVERDA SELF SUES CHIEF OF POLICE FOR $25,000 DAMAGES

Suit was filed in the district court yesterday in which Alverda Self demands $25 000 damages from Chief of Police Alex Adams for alleged false arrest occurring on or about June 10 1905.

The plaintiff was found in the rooming house of Mrs Rowley on Huerfano street when the house was raided two weeks ago and was taken to the police station for investigation Her father, who is employed at the Colorado Midland roundhouse, was called on the telephone and verified the statement that his daughter and Self were married, and they were at once allowed to return to their room without being locked up

The complaint charges that "on or about June 10, 1905, the defendant with a reckless disregard of the plaintiff's rights and feelings, wantonly contriving and maliciously intending to injure her in reputation and business and to cause her to be imprisoned by force compelled the plaintiff to go with him to the police station after midnight and then and there retained her and restrained her of her liberty for the space of about two hours without probable cause and without any right or authority so to do and against the will and consent of the plaintiff"

It is further alleged in the complaint that the plaintiff is a married women residing with her husband and being in a delicate condition, was made ill by being awakened from sleep and compelled to ride in the patrol wagon On account of the exposure and fright the complaint states she became violently ill and is now confined to her bed For injuries to her health, credit and reputation the plaintiff demands $24 800 damages, $100 for medical attention and $100 for attorney fees.

MANY SPRINGS ENDEAVORERS TO ATTEND JULY CONVENTION

Several hundred Colorado Christian Endeavorers at least a dozen of whom will be from Colorado Springs will leave for the twenty-second international convention to be held at Baltimore July 5-10 on a special Rock Island train July 1 H R Chapman of this city, will be transportation manager of the train and together with H S. Fairchild also of this city, who is secretary of the Colorado Christian Endeavor transportation committee, will have charge of the arrangements for the trip to and from Baltimore

A special from Pueblo carrying delegates from the southern part of the state will arrive in this city at 2 20 o clock on the afternoon of July 1 and will leave ten minutes later for the east with the Colorado Springs delegates on board The train will be joined at Limon Junction by the delegates from Denver and the north The train will arrive in Kansas City early Sunday morning, July 2 and will leave that city Sunday evening at 10 o clock It will arrive at St Louis at 7 30 a m July 3 and at Baltimore the convention city, at 1 47 p m July 4 The Colorado delegation will have headquarters at the Fulton Avenue Presbyterian church during the convention

The Colorado representatives will be joined by several other delegations before Baltimore is reached From Baltimore and Washington a large number of excursions will be run to points of interest at low rates and the delegates will visit Gettysburg Penmar Mt Vernon Alexandria, Arlington Annapolis, Old Point Comfort and Tolchester, before returning to Colorado

Feel Impending Doom.

The feeling of impending doom in the minds of many victims of Bright's disease and diabetes has been changed to thankfulness by the benefit derived from taking Foley's Kidney Cure It will cure incipient Bright's disease and diabetes and even in the worst cases gives comfort and relief Slight disorders are cured in a few days "I had diabetes in its worst form" writes Marion Lee of Dunreath Ind "I tried eight physicians without relief Only three bottles of Foley's Kidney Cure made me a well man" Sold by The Hefley-Arcularius Drug Co.

HAD NARROW ESCAPE FROM AWFUL DEATH

Charles Rafield, Frank Carrick Miss Bertha Clark and Miss Sue Newcomb Sunday afternoon made the perilous descent down the perpendicular face of Eagle Cliffs on Mount Cutler narrowly escaping from death

The young people were members of a picnic party and in returning from Mt Cutler decided to come down the cliffs instead of following the trail Descending from ledge to ledge they finally reached a place where it seemed impossible either to advance or retreat ... steps ... where a single false step could have sent them from the dizzy heights to an awful death on the jagged rocks 100 feet below But with the utmost ... they ... to reach the ... side of ... [illegible]

PLAINTIFF MUST PRODUCE LETTER

ALLIE J. SHERMAN ORDERED TO SUBMIT FOR EVIDENCE LETTER WRITTEN BY R J BOLLES.

Notice to the plaintiff in the case of Allie J Sherman vs Richard J Bolles and her attorney Judge H S Kinsley was filed in the district court yesterday directing them to produce in court at the trial a letter written by the defendant to the plaintiff on June 24 189 which reads as follows

Miss A J Sherman

Dear Allie I have your note of last Friday and learn that Belle has gone In your note you say I shall wait until she goes before trying to see you It will be better for her to go and for us to separate At least I think so This is capable of a double construction It may mean that you think it best for you and Belle to separate or for you and me to separate In either case I think you are right The conditions that have existed and what has been said, written or done for the past two years have been such that it must take a long time for us to recover our usual balance free from temper and use ... When that time for peace ... I have regained my financial equilibrium I wish to do for you what I always anticipated as satisfying my desire to do you a permanent kindness, not in answer to any claim on your part In the meantime I hope sincerely that you have really been wise and made your savings to carry you comfortably through this period of financial embarrassment

"Truly yours
"RICH J BOLLES"

TO SETTLE ESTATE OF WM. G. SHAPCOTT

From present indications the creditors of the late William G Shapcott will receive 26 or 27 cents on the dollar in full settlement of their claims against the estate The total amount of the claims of the fourth class allowed against the estate by the court is $1... and there is sufficient cash on hand to pay about 26 or 27 per cent

These facts came out at the hearing in the probate court yesterday morning upon the ... of counsel for the executrix to fix the basis for final settlement of the estate and distribution of the assets The hearing was continued until early in July when final settlement will be made and the estate closed

SEWING MACHINE BARGAINS

real ones at Singer stores Buy here and deal with the manufacturers The Singer company is permanent and responsible, its representatives are always at hand to care for Singer machines Look for the red S 27 East Huerfano St Colorado Springs, Colo

STREET ORDINANCE WAS CONSIDERED

A special meeting of the board of directors of the Colorado Springs Real Estate exchange was held yesterday afternoon in the offices of President Henry LeB. Wills to consider the pending ordinance relative to the decreasing of the width of the city streets A conference was held with the street committee of the city council and with Chief of Police Alex Adams but no definite action was taken A committee consisting of John I Franklin chairman Chas T Fertig C F Tyler C P Bennett and J J Hoover was appointed to investigate the matter and report at a later meeting of the exchange

The report of the committee which had charge of arrangements for the state convention last week was made by Chas P Bennett

TRY THE ACACIA

for satisfactory cleaning and pressing 111 North Tejon Phone 715 B

On account of the convention of the National Educational association at Asbury Park July 3d to 7th, the Wabash railroad has put into effect a rate of one fare for the round trip to New York plus $2 35 from there This ticket will be good either direct or via New York city and it is optional with the passenger to use either boat or rail line between Detroit and Buffalo and between Albany and New York All tickets routed via Wabash railroad will be good for stopovers in either or both directions at Detroit and Niagara Falls and at New York on the return trip Tickets reading via Wabash railroad will also be good via steamers of the Sandy Hook Line between New York and Asbury Park These tickets will be on sale from June 29th until July 1st inclusive and will be good for return till August 31st

Mr Phil P Hitchcock G A P D, Wabash railroad Denver will answer all questions and send literature pertaining to the trip on request

CITY HALL NOTES

The mayor members of the council and city officials who will visit the mountain portion of the city water system tomorrow will leave the corner of Tejon street and Pike's Peak avenue at 8 o'clock tomorrow morning taking the electric car to Manitou and the high line car to the Cog depot in time to take the ... o'clock train for Windy Point

New water wheels which were installed at the power station of the Pike's Peak Hydro Electric company above Manitou were tested with the full water pressure yesterday

The work of cleaning out the South Ruxton intake will be finished tomorrow The ... was completely buried in ... by the heavy rains a few weeks ago

[illegible]

...dition to bath room and repairs to 412 South Tejon street to cost $400

Fifteen men who were arrested circus day upon suspicion were released by Chief Adams yesterday and allowed to leave the city

Harry Keneday and Harry Murphy convicted of vagrancy were fined $10 and costs and set to work on the rock pile Frank Calvert and Thomas Allen charged with being drunk and disorderly were fined $10 and costs which they paid and were released

M Beitman a tailor on West Huerfano street was brought before the court for violating the dog ordinance He was fined $1 and costs against his strenuous protests amounting to a total of $4 05 which he paid He promised to secure a dog license at once

COURT NEWS

The jury in the case of W W Atkinson vs Clough & Anderson yesterday returned a verdict for the plaintiff for the total sum of $488 06 The verdict was received by Judge L W Cunningham in the district court, and counsel for the defense filed an exception

Trial of the case of Judge James B Belford vs the estate of W S Stratton was commenced in the district court yesterday before Judge L W Cunningham and a jury The claim is for $1... 000 for legal services alleged to have been rendered to the deceased during his lifetime The claim was disallowed in the probate court and comes to the district court on appeal

Appeals were filed in the district court yesterday from the decision of Judge Kerr in the probate court cutting down the claims made for witness fees by those testifying before the Stratton estate appraiser The claims were cut from $12 50 and upward per day to $2 per day

Justice Dunnington yesterday set the case of People vs Poe for hearing tomorrow The defendant is charged with assaulting an old man with a teacup

In the probate division of the county court the following orders were entered yesterday by Judge Kerr

Estate of A C Widdicombe letters of administration granted to Susan P Widdicombe.

Petition of the administrator to sell personal property belonging to the estate of F C Trautman granted

Estates of L A Thomas and Lillian Littlefield final reports approved and decrees entered

Attorney George W Musser appeared in the police court yesterday to protest against the enforcement of the law regarding the actions of the "Jumpers" upon the streets The fact that all of the sentences had been served and all of the "Jumpers" had been released did not serve to prevent the attorney from making his talk

Whooping Cough in Jamaica

Mr J Riley Bennett a chemist of Brown's Town Jamaica West Indies, writes "I cannot speak too highly of Chamberlain's Cough Remedy It has proved itself to be the best remedy for whooping cough which is prevalent on this end of the globe It has never failed to relieve in any case where I have recommended it and grateful mothers after using it are daily thanking me for advising them This remedy is for sale by all druggists

FREE TO GAZETTE READERS.

$100 in gold. See Sunday's paper for particulars.

To New York in 18 Hours

"The Pennsylvania Special" of the Pennsylvania Short Line makes the run from Chicago to New York (905 miles) in 18 hours It leaves Chicago every day at 2 45 p m arriving at New York next morning at 9 45 Returning it leaves New York every day at 3 55 p m arriving at Chicago next morning at 8 55

The business man's opportunity To-day in Chicago tomorrow in New York The next morning back in Chicago

"The Pennsylvania Special" eighteen-hour-train between Chicago and New York, is equipped with Vestibuled and Electric-lighted Library-Smoking Dining, Sleeping and Compartment-Observation Cars

For full particulars sleeping-car space call on your home agent or address Geo F Hull D A, 819 17th St, Denver, Colo

The Arts and Crafts Shop

Mr Richard Enter one of the most skilled artists of the German Arts and Crafts shop has opened for the summer at number 30 E Kiowa Lovers of Arts and Crafts work will have an exceptional opportunity for examining a stock that is correct and artistic to the last degree

The finish and workmanship of the German school of arts and crafts is famous among art connoisseurs and Mr Enter's stock contains some magnificent and carefully wrought pieces

Among the articles carried by Mr Enter is a rare and complete display of art metal work candlesticks candelabra, etc and several designs in hammered brass Fine leather work is also shown Mr Enter will be pleased to make any article to the order of his customers.

NOTICE

We the undersigned have sold our interest in the St Louis Market to McCreery and Barnes they to take possession July 1, 1905 and to assume all debts after that date

A G NEW & CO

FOURTH OF JULY AT FOUNTAIN, COLORADO

RIO GRANDE SPECIAL TRAIN leaves at 9 a m Tickets good returning on after noon trains Fare 5... cents for round trip

ALMOST THE WORLD'S END.

The North Cape Norway is not quite the most northern ... [illegible] ... slippery From the top to the edge of the cliff is a half mile or more of hard walking over stones or through mire At last we came to the edge of the cliff the sun though ... early ... o'clock has almost reached the lowest edge of his daily path but is still far above the shimmering sea. You stand on that lonely point feeling except for the presence of those around you, that you are quite out of the world in which you have hitherto spent your life You stand without, on a rock pelted by every storm of wind and snow, attacked by the fiery summer sun and pitiless winter frost, no wonder that neither tree nor shrub nor scarce a flower can exist Among the most solemn places on the globe it must be reckoned the world's end a vast stony wreck projecting above the wide waste of waters —Albert L Bolls in the Book-lovers Magazine

SIDEWALKS. Notice to the Public

For the last four months a contractor by the name of Smith, a novice in the cement business has had in his employ an old gentleman whose sole aim has been to vilify and condemn our work Now we have this offer to make

We will put down 1 200 square feet of walk in any block in this city out of our blocks, at 8c per square foot, and Mr Smith to put down the other 1,200 feet in the same block, the same to be used by the owners and the public for the term of 12 months, and at the expiration of that time the owners are to be the judges as to the best work in regard to the wear and tear of the same and pay all the money to the parties having the best work.

Respectfully,
I. S. A. GRANITE CO.
N G HAMMON General Agent
Office 126 Pike's Peak Avenue

GLORIOUS FOURTH

Special rates everywhere account Fourth of July via Rock Island

NOTES FROM THE OCEAN WAVE

The M... Tessie and ... Mermaid ... take ... quarters for the summer ... the Russian battleship ... afloat ... entered ... Saturday night and carried ... He was found trying ... them ... drink at the ... he ... was pinched by a crab ... snared his arm by throwing a rock at ... catfish early Friday morning Detroit Tribune

50c Quality "Corticelli" Taffeta Silks 50c
Manufacturers Odd Lengths, On Sale Tomorrow, Yard

At the end of each busy season manufacturers, as well as retailers have on hand many odd lengths of Silk, which they are anxious to close out, consequently the merchant who is on the alert and secures snaps of this sort is in a position to offer his patrons extraordinary values

We bought the entire stock of odd lengths of summer taffeta silks from the "Corticelli" silk manufacturers---the famous makers of yard silks, sewing silks and embroidery silks. These silks are of best quality, 19 inches wide in all the most wanted plain colors and two-toned or chameleon effects lengths from 3 to 25 yards in each piece; taffeta silks which never sell under 75c yard, on sale while they last at .... FIFTY CENTS PER YARD

A Clean Sweep of All Trimmed Hats

We are determined to close out every trimmed hat in our millinery department this week. Nothing will be reserved -the following cut prices prevail to accomplish our aim:

Hats that were from $2 to $4 on sale at $1.00
Hats that were from $5 to $6 on sale at $2.00

$1.25 UMBRELLAS FOR 95c

10 dozen mercerized black taffeta umbrellas, 26-inch, with horn and natural wood handles, steel rod and strong frame, $1 25 quality for 95c

HIBBARD'S
STANDARD PATTERNS

$1.25 SHIRT WAISTS, 79c

2½ dozen dainty plain champagne and white lawn and linen shirt waists, with small black and colored designs, tucked and pleated, worth $1 25, for 79c

Overstocked Sale of Great Rockers

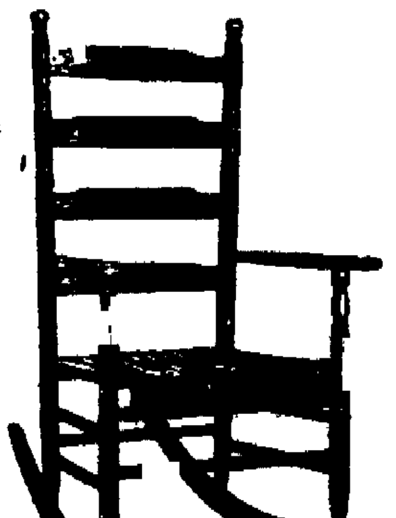

ROCKERS FOR VERANDAS .... $1.00 up to $5.00
ROCKERS FOR BED ROOMS .... $1.50 up to $4.50
ROCKERS FOR LIVING ROOMS .... $2.85 up to $10.50

SUMMER SALE OF COT BEDS AND MATTRESSES.
Just the thing for the camp life and for extra guests

CHEAP RUGS AND CARPETS FOR SUMMER LIVING.

The Fred S. Tucker
FURNITURE CO. 106-108 N. TEJON.

Reduced Prices on Rugs

We have just received a delayed shipment of rugs which should have reached us three weeks ago We realize that this late arrival will somewhat hinder their ready sale In order to move them quickly and make room for later arrivals we are making the following offers

9x12 Tapestry Brussels Rugs, regular price $18.50, special for this week ... $16.50
9x12 Axminster Rug, good value at $27.50, special this week $23.50

The above offers are for cash and good this week only. If you need a rug don't fail to see these.

GIDDINGS 110 South Tejon Street.

Wilbur's
109 E. Pike's Peak Ave.

WASH DRESSES AND SUITS

A great line of these warm weather garments embracing all the desirable fabrics and correct styles Prices start as low as $3 75 AND $5 00 EACH and range upwards to $75.00 each.

MILAN HATS

for women or children and our entire line of pattern hats now selling at HALF PRICE Special prices on all other millinery.

UNDERMUSLINS

All garments mussed in showing during June sale and all broken lines are now arranged in special lots to close, A great chance to secure

SPECIAL BARGAINS

HOSIERY

The best values on any market Lord & Taylor's great retail line at New York prices A wonderful value in fast black, lace stockings at

25c a pair

This is the
W. E. HOOK
ad. and is worth reading. Will save you money:

Toys! Toys! Toys...at half price
Unmatched Hurd's Stationery ....at half price
Large lot of books...at half price
Sanford's inks, quarts, pints, ½ pints..........at half price
Fishing tackle at.......... ½ price
Games at.......... ½ price
Fine leather purses.......... ½ price
Blank books.......... half price
This season's hammocks ⅓ off
Dolls, in fine condition.... ⅓ off
Children's books.......... ½ price
Lot crimp paper, odds and ends, 4 rolls for a dime.
The best, fine erasers, 4 for a quarter.
A lot of fine holiday and gift books.......... ⅓ off
All 25c fine tablets.......... 15c
All 15c fine tablets.......... 10c
A cut on all memorandum books.

We have a fine line of fountain pens. A $5 pen for $2.50, a $2 50 pen for $1. Come and see them. Fountain pens have always been held too high.

Dr. Clinton A. Downs DENTIST

AMALGAM FILLINGS	$1 00
GOLD	$2.00 up
CLEANING	$1 00
EXTRACTING	50c
CROWN and BRIDGE WORK	$5 00
BEST PLATE MADE	$7.50

THE BEST OF SERVICE.
28 and 29 Exchange Bank Bldg.
Phone 915-A Hours 9 to 12, 1 to 5.

Opera House
Every Afternoon and Evening
Refined Vaudeville

Matinee at 3 o'clock
2 Evening performances 8 and 9 15 o'clock
GENERAL ADMISSION 10 CENTS

PROGRAM

Mr and Mrs Carter Musical Act
Otto Jean ... Illustrated Song
Berger Bros Comedy Acrobats
Arthur O Falkin Whistler
Bremon and Rogers Singing Co ...
Moving Pictures.

FREE TO GAZETTE READERS.
$100 in gold. See Sunday's paper for particulars.

CHEAP LIGHT

and ... The W... ... Co.

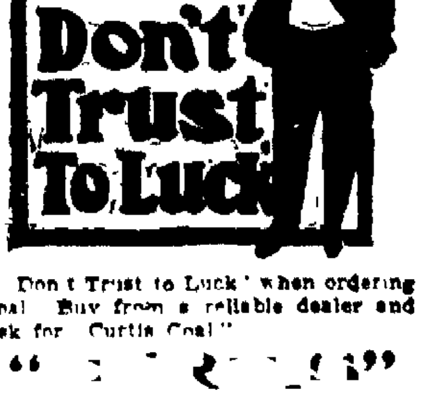

"Don't Trust to Luck" when ordering coal Buy from a reliable dealer and ask for "Curtis Coal"

"... ..."
Telephone 91 — 112 No. Tejon

Perfection in coffee is possible only when you get it fresh from the roaster.

WE ROAST DAILY ...

DERN TEA & COFFEE CO.
Phone 675
25 South Tejon Street.

DERN-KENT COFFEE CO
Phone 348 A.
... E ... Ave Cripple Creek.

Ayer's Hair Vigor.

To be sure, gray hair is better than no hair. But why have it gray, and thus tell everybody you are getting old? Keep it dark and rich; make it long and heavy. J C Ayer Co., Lowell, Mass.

Dr. PIERCE'S FAVORITE PRESCRIPTION FOR WEAK WOMEN.

NewspaperARCHIVE® NewspaperARCHIVE®

CASTORIA

The Kind You Have Always Bought, and which has been in use for over 30 years, has borne the signature of [signature] and has been made under his personal supervision since its infancy. Allow no one to deceive you in this. All Counterfeits, Imitations and "Just-as-good" are but Experiments that trifle with and endanger the health of Infants and Children—Experience against Experiment.

What is CASTORIA

Castoria is a harmless substitute for Castor Oil, Paregoric, Drops and Soothing Syrups. It is Pleasant. It contains neither Opium, Morphine nor other Narcotic substance. Its age is its guarantee. It destroys Worms and allays Feverishness. It cures Diarrhoea and Wind Colic. It relieves Teething Troubles, cures Constipation and Flatulency. It assimilates the Food, regulates the Stomach and Bowels, giving healthy and natural sleep. The Children's Panacea—The Mother's Friend.

GENUINE CASTORIA ALWAYS

Bears the Signature of

Chas. H. Fletcher.

The Kind You Have Always Bought

In Use For Over 30 Years.

THE CENTAUR COMPANY, 77 MURRAY STREET, NEW YORK CITY.

EASTERN MARKETS

Stocks and Bonds. Grain and Provisions.

Silver ... 55¾ LEAD ... $4 50@4 60

CLOSE WATCH KEPT ON THE OPENING OF WEEK'S MARKET

NEW YORK, June 26.—The course of today's stock market was watched with peculiar interest to obtain light on how far last week's professionally conducted advance would prove successful in awakening interest in the market. The result was encouraging to the hopes of those who had embarked in the campaign in the confidence that an aggressive leadership of buying stocks would attract a following. The early dealings in Monday morning are likely to reflect the conclusions summed up from the events of the week before on the part of those who have watched from day to day without making a definite determination. On the other hand the professionals who have accumulated stocks only waited for the Monday morning demand and secured the benefit of the advance. The activity in the first hour today was accompanied with a considerable interest in the market and buying orders were reported in considerable volume from widely extended regions of the country. There was not lacking the customary selling to take advantage of this demand for the realizing of prices. But the effect on the course of prices was not marked and the uplift continued quite steadily. One or two of the day's incidents were calculated rather to dash speculative enthusiasm but the effect of these also was moderate.

Railroad traffic officials made encouraging reports and it was pointed out that June earnings this year will compare with the period of flood damage last year. The grain markets were disturbed by crop damage reports but the stocks failed to be affected by this. The gold engagements left the money market entirely undisturbed and although the closing tone of the market was slightly irregular prices were not much below the best.

Bonds were strong. Total sales (par value) $3,400,000.

U. S. bonds were unchanged on call.

	Open	High	Low	Close
Am. Sugar	136⅞	137⅞	136¾	137⅜
Am. Locomotive	46	47¼	46	46¾
do pfd	113⅛	113¾	113½	113½
Am. Smelter	116¾	119¼	116¾	119
do pfd	120⅞	121	120½	121
Am. Car. Fdry	34½	35¼	34½	35¼
Atchison	82½	83½	82½	83¼
do pfd	104	104	104	104
Anaconda	106½	106½	106	106
Amal. Copper	81¼	82⅛	81¼	81¾
B. R. T.	68¼	69⅝	68	68¾
B. & Ohio	110½	111⅜	110½	111
C. & Alton pfd	78¾	78½	78¼	81½
C. M. & St. Paul	176¾	178	176⅜	177¾
C. R. I. & P.	30⅞	30⅝	29⅝	31¼
do pfd	[illegible]	[illegible]	[illegible]	[illegible]
Ches. & Ohio	51¼	[illegible]	[illegible]	51½
Canadian Pacific	150¼	151	150¾	151
Colo. Southern	27¼	27⅞	27¼	[illegible]
do 2nd pfd	36	37¼	[illegible]	37¼
D. & H.	41⅛	44⅜	41	44
C. & G. W.	19¼	19½	19⅛	19
D. & R. G. pfd	88¼	88⅜	88¼	88¼
Erie	41	42	41⅞	41¼
do 1st pfd	80	80⅜	80	80
do 2nd pfd	64½	65¼	64⅞	64¼
Ill. Central	166	167⅞	166	167½
L. & N.	147¼	148⅞	147¼	148
M. K. & T.	31¼	32¼	[illegible]	31¼
do pfd	[illegible]	63⅞	[illegible]	[illegible]
Mex. Central	21¼	21⅜	21¼	21⅝
Mo. Pacific	101¾	102⅜	101¼	101⅝
N. Y. Central	145¼	145¾	143¾	144⅝
Pacific Mail	40¼	41	39⅞	41
P. Steel Car Co.	35⅛	35⅝	35⅛	35⅝
do pfd	93	93⅞	9	93⅞
Reading	97¼	99⅝	97¼	99¼
R. I. & Steel	19½	19⅞	19¼	19¼
do pfd	[illegible]	[illegible]	76	[illegible]
So. Railway	31	31⅛	[illegible]	[illegible]
do pfd	97¼	97¼	97¼	97
So. Pacific	63¼	64⅞	63¼	64⅞
Texas Pacific	34⅝	34⅝	34¼	34¼
T. C. & Iron	80½	82¼	80⅛	82
Union Pacific	126	128	126	127⅞
U. P. Conv. Bds	128	127½	126½	127½
U. S. Steel	31	31⅞	30¼	31⅛
U. S. pfd	97¼	99½	97⅞	99
Wabash	19¼	19⅞	19⅛	19⅞
Wis. Central	23¼	23¾	23¼	23⅝
do pfd	51	52	51¼	51
West. Union	94	94⅛	94	94¼
U. S. Reduction	29½	30⅜	29½	30
do pfd	61½	63⅞	61½	63⅞
U. S. Bonds	96@97			

Money closed 2 per cent.

Total sales 765,800.

WHEAT MARKET ASSUMES A DISTINCTLY BULLISH TONE

CHICAGO, June 26.—Despite excellent harvesting weather in the southwest sentiment in the wheat pit was inclined to bullishness during the greater part of the day. The influence contributing most strength to the situation was cool, wet weather in the northwest. As a result of the unfavorable conditions for the spring-sown crop prices at Minneapolis were higher and this fact gave additional courage to bulls here. July opened unchanged to ⅛c higher at 90@90⅛c. September was up a shade to ⅛c at 84⅞@85c to 84¾c. Prices quickly advanced on pit traders active buying. Increased interest was manifested in the distant deliveries. Owing to indications of an early movement of the new crop the July option was in less urgent demand until the reports from Kansas City stated that the shipment of new wheat was well under way. A receiving house in Chicago claimed that new wheat from Missouri would be here within two days. The result was a bearish effect on prices later in the day. Before the market weakened, however shorts had bid July up to 90⅝c. September reached 85⅜c. During the last hour profit-taking in July accelerated declines in the entire list. All of the advance on July was lost while other deliveries showed much depression. The market closed rather weak with July at 89⅞c and September at 85⅛c.

A strong tone prevailed in corn with the exception of a brief spell near the close. The close was strong. July opened ⅛c to ⅜c higher at 53⅝ to 53⅞, sold up to 54⅜c and closed at 54. September opened ⅛c to ⅜c higher at 52⅝c to 52⅞c, sold up to 53⅞c and closed at 53⅝c.

Sentiment in the oats pit was bullish. July opened unchanged at 31⅞c, sold up to 32⅜@32⅝c and closed at 32½@32⅝. September opened unchanged at 30¼, sold up to 31⅜c and closed at 30⅝c.

Provisions were strong and the volume of trading was large. At the close September pork was up 2½c, lard was 5 higher and ribs 12½c higher.

	Open	High	Low	Close
Wheat—				
July	90	90⅝	89¾	89⅞
Sept	85	85⅜	84⅞	85⅛
Dec	84½	85	84½	84½
Corn—				
July	53½	54⅜	53½	54
Sept	52	53⅞	52⅝	53⅝
Dec	48½	49⅜	48⅝	49⅛
Oats—				
July	31⅞	[illegible]	[illegible]	[illegible]
Sept	30¼	31⅜	30¼	30⅝
Dec	31	31⅞	31⅛	31⅝
Pork—				
July	[illegible]	[illegible]	12.87	12.87
Sept	13.00	13.02	12.97	13.00
Oct	13.0[illegible]	13.07	13.06	13.07

IRONCLAD HILL IS SCENE OF ACTIVITY

Property in This Portion of Camp in Great Demand by Lessees and Results of Work Are Flattering.

Special to the Gazette.

CRIPPLE CREEK, June 26.—Ironclad hill is proving to be not only about the busiest place in the district but perhaps the most sought location by lessees anywhere in the camp. There is hardly any property that is not being worked on the hill and everything is teeming with activity everywhere. Never before in the history of the hill has so much shortage and systematic development been in progress. The outlook is marvelous.

Conditions everywhere are better and the output from this section is a trifle bit better than ever before. From the lowest level of the Forest Queen shaft a long crosscut is being driven a distance of about 400 feet in order to exploit blocks four and eight of the Jerry Johnson and as good ore was on the line of the Forest Queen the chances for securing ore at great depth in the Jerry Johnson seem to be good.

On the Pride of Cripple Creek work is being pushed rapidly and ... H. Tilson one of the former W. P. H. lessees, who recently took a lease on the north block of this claim shows that the indications in this neighborhood are exceedingly good.

McNeal and associates operating the Home claim under lease have obtained a depth of 110 feet but will continue sinking until the 200 foot point is reached when a station will be cut and a level extended to exploit the country.

A majority of the lessees on this hill are at the present time sinking all securing a depth that will give them ample stoping ground.

The Teutonic will soon blossom out as a big shipper as ore has been opened in both shafts notwithstanding the reports to the contrary. The Midway property has good ore and with a shaft 100 feet deeper a splendid tonnage can be made each week.

The W. P. H. is now being worked on company account and with a couple more levels extended into the ore it will be as great a producer as ever. All the property of the Jerry Johnson is under lease and is now very good ore is being shipped weekly that is a good source of revenue not only to the lessees but to the company from the royalties the latter receives.

RICH FLOAT FOUND ON GUESS CLAIM

Immense vein of float has been found in the Guess claim of the Goldstone company at Cripple Creek and Lessee W. H. Whipp is positive he has found the source of the float in the workings on this claim ... feet west of the W. H. P. and Forest Queen properties a vein four feet wide has been opened assays from which run as high as ... ounces in gold. Occasionally the ore shows free gold similar to the W. H. P. ore.

The force of men has been doubled on the lease and extra effort will be made to prove up the ore as quickly as possible. Goldstone is one of the listed stocks on the Colorado Springs Exchange. It has been selling recently at less than 1 cent per share.

FIRST SHIPMENT FROM COMMONWEALTH MINE

Special to the Gazette.

CRIPPLE CREEK, June 26.—The Commonwealth company has resumed operations ... on ... hill property and has just sent out their first shipment. The ore was broken in an ore shoot measuring from three to five feet a short distance from the shaft on the 300 foot level and from present indications conditions there are quite promising.

17,500 SHARES OF EL PASO STOCK SOLD

At $1.80 a share 17,500 shares of stock of the El Paso Gold Mining company yesterday brought $31,500 on the Colorado Mining Stock Exchange. S. S. Bernard president of the company was the chief buyer of the stock and is understood to have bought it for representatives of eastern telephone companies who were his guests on a trip to Cripple Creek and through the El Paso mine Saturday.

MINING DEED FILED.

Special to the Gazette.

CRIPPLE CREEK, June 26.—A mining deed was filed for record today with the county clerk whereby A. Moon transfers to F. M. Woods of the Woods Investment company a one-half interest in the fraction known as the Maria Mat. The consideration given in the paper was $1 and other valuable considerations.

FOURTH OF JULY AT FOUNTAIN, COLORADO

RIO GRANDE SPECIAL TRAIN leaves at 9 a. m. Tickets good returning on afternoon trains. Fare 55 cents for round trip.

HEAVY SHIPMENTS OVER NARROW GUAGE

Special to the Gazette.

CRIPPLE CREEK, June 26.—Shipments over the narrow gauge from the vicinity of Anaconda are holding up in a splendid manner and that section is proving to be one of the busiest parts of the district. A total of 17 carloads of ore was sent out from this point today. Lessee Davenport of the Colorado Boss sent out one car, C. K. & N. two cars, El Paso four cars, the Old Gold one car, Smith and Altman leasing on the Elizabeth Cooper one carload, King and Craig, on the Anaconda one car and nine carloads left the Mary McKinney mine.

DENVER RACES $2.90 ONE FARE ROUND TRIP VIA RIO GRANDE on sale June 17, 24, July 1 and 8, final limit July 9. 8 daily trains.

CRESSON SHOOT IS A PROMISING ONE

Special to the Gazette.

CRIPPLE CREEK, June 26.—The Bull Hill Mining and Development company operating under lease the Cresson property will immediately install a skip in the shaft in order to handle the great amount of ore that they are now breaking.

The operators have the shaft all square set from the 200 to 400-foot point and just as soon as the work of square setting the shaft from the 300 foot level to the surface is finished big shipments will commence leaving the mine.

The ore shoot which is opened in the 400 ... is proving to be a tremendous ... the grade being above the average ... the present ... being ... from a width of 10 feet and so far the ore shoot has been opened for the length of over 100 feet which gives one an idea of the tremendous size of the ore shoot.

The ore shoot is being broken at a point right between Bull and Raven hills and from present indications right under the gulch the operators have at ... of ... ground.

CRIPPLE CREEK MINING STOCKS

Special to the Gazette.

CRIPPLE CREEK, June 26.—Forty-three thousand shares changed hands on the exchange today as follows: Anchor 5000 at ...; Agnes 3000 at 2¾; Black Belle 2000 at 5¾; Camilla 2000 at 3; Findley 1000 at 73; Flower 3000 at 1¾; Gold Knog 5000 at 1¾; Jolly Jane 3000 at 2¼; Keystone 3000 at 3½; Little Puck 2000 at 2¾; Nellie V. 3000 at 1¾; New Haven 1000, at 2; Progress 5000, at 1¼; Rose Maud 1000, at 4¼.

COLORADO SPRINGS PRODUCE MARKET

The first raspberries of the season arrived in Colorado Springs yesterday. The little red berries sell at $4.00 per crate. Trading was active yesterday but there were no changes in quotations.

Dressed Poultry—Turkeys fancy 20c, turkeys choice 18@19c, hens fancy, 15c, hens choice 14c, broilers fancy, lb., 25@30c, spring, fancy 15c, geese, fancy 13@15c, ducks, fancy, 13@15c.

Live Poultry—Hens, doz. $5.00@7.00, springs broilers doz. $6.00@7.00.

Butter—Elgin butter, 19½c, creamery butter 21c, dairy butter 14c, roll butter 11@12c, cooking butter 10@11c.

Eggs—Fresh eggs case, $6, eggs case count $4.25.

Vegetables—Potatoes, Divide 60c, cabbage $2.00@2.50, onions $2.50@4.00, turnips 4c, beets 4c, cucumbers per doz. 40c, parsley per doz. 25c, radishes per doz. 20c, lettuce per doz. 20c, cauliflower 12c.

Fruit—Oranges $3.00@3.75, lemons $2.50, apples $2.00@2.50, honey $2.60@2.75, strawberries $1.50@1..., blackberries $ 50, raspberries $3.00, bananas per bunch $2.00@3.00, cherries California and Colorado $1.50, gooseberries ... case $1.50, watermelons per lb. 1½, cantaloupes per case $4.00, raspberries per crate $4.00.

In a Pinch, use ALLEN'S FOOT-EASE. ... Allen's Foot-Ease ... It's the greatest comfort discovery of the age. Cures and prevents swollen feet, blisters, callous and sore spots. It is a certain cure for sweating, hot, aching feet. At all Druggists and Shoe stores 25c. Don't accept any substitute. Trial package FREE by mail ... N. Y.

THE ... INVESTMENT CO.

INVESTMENT BANKERS.

Bonds, Mortgages and Colorado Securities.

BANK BLOCK, COLORADO SPRINGS, COLO.

STONE, ALFORD & CO. BANKERS BROKERS

Telephone ... Cable Address "Shoald"

Removed to New Mining Exchange Building. Entrance to Offices Room 509

William P. Bonbright & Co.,

BANKERS AND BROKERS.

Colorado Springs, Colorado. MEMBERS New York Stock Exchange

24 Broad Street, New York. ... Exchange

... Street, London, E. C. ...

Only Six Days More of Our Big Stock Reduction Sale

Extra values in Men's Suits and Raincoats

20 per cent to 30 per cent off Boys' Suits

Robbins

OPHELIA TUNNEL TO BE COMPLETED

Special to the Gazette.

CRIPPLE CREEK, June 26.—From reliable authority it is learned that the Pueblo and Cripple Creek Railway company has now secured all the necessary funds to continue and carry forward the breast of the Ophelia tunnel to completion.

This will be very good news to everyone in the district and especially those owning property along the line of the big bore, for as distance is gained in the tunnel depth is gained under the hill and the tunnel is thoroughly developing hundreds of properties at depth free to the owners.

The breast of the tunnel is now considerably over a mile from the portal and is now operating in the territory of the Sheriff company where recently an enormous vein was cut that showed a shipping grade of ore this giving the owners of the Sheriff company a depth of 1,200 feet and it is believed that it will only need a small amount of drifting until big ore will be found in the Sheriff property.

GLORIOUS FOURTH

Special rates everywhere account Fourth of July via Rock Island.

DAILY TOURIST CAR SERVICE

To Chicago and St. Louis via Rock Island. Reservations at city ticket office 2 Pikes Peak Ave.

FAIR TONNAGE FROM A LEASE ON THE CRESCENT.

Special to the Gazette.

CRIPPLE CREEK, June 26.—Kier and associates operating under lease the Crescent property on Womack hill are pushing development work at the mine and are making a fair tonnage of ore that is averaging around $20 in gold to the ton.

Rock Island System

ASBURY PARK AND New York City and Return $49.40

June 28 to July 1.

BALTIMORE AND RETURN $46.75

July 1, 2 and 3.

OFFICIAL ROUTE FOR C. E.

BUFFALO AND RETURN $43.50

July 7, 8 and 9.

MANY LOW ROUND TRIP RATES TO EASTERN POINTS DAILY.

Only ... Line ...

Half Rate Plus $2.00

To Missouri River and all points east thereof, up to St. Paul, Minneapolis, Chicago, and St. Louis, also to Memphis, July 1 to 10

Get details at City Ticket Office.

W. W. WOOD, C. P. A. 2 Pike's Peak Avenue, Phone 78 Colorado Springs.

C. B. SLOAT, GENL. AGT. Denver.

REFRIGERATORS

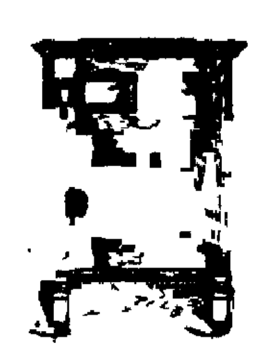

We have a complete line of well-made and best-constructed refrigerators from $7.50 to $22.00.

Fairley Bros. & Fairley, 25 S. Tejon St.

W. B. CORSETS

Best Without Costing Most

ALL DEALERS SELL THEM AT $1.00 UPWARDS

WEINGARTEN BROS., Makers, 377-379 Broadway, N. Y.

PIMPLES

"I tried all kinds of blood remedies which failed to do me any good but I have found the right thing at last. My face was full of pimples and black heads. After taking Cascarets they all left. I am continuing the use of them and recommending them to my friends. I feel fine when I rise in the morning. Hope to have a chance to recommend Cascarets."

Fred C. Witten, 76 Elm St., Newark, N. J.

Best For The Bowels

Cascarets CANDY CATHARTIC

THEY WORK WHILE YOU SLEEP

Pleasant, Palatable, Potent, Taste Good, Do Good, Never Sicken, Weaken or Gripe, 10c, 25c, 50c. Never sold in bulk. The genuine tablet stamped C C C. Guaranteed to cure or your money back.

Sterling Remedy Co., Chicago or N.Y. 595

ANNUAL SALE, TEN MILLION BOXES

THE COCOA EXPERT

RUNKEL BROTHERS' ... COCOA

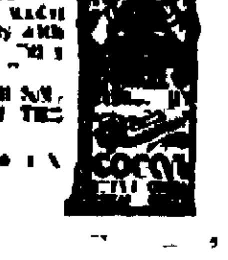

Says "RUNKEL BROTHERS' COCOA is the ... made on ... of absolute purity with the ... flavor of ..."

If you try it once you will ... of THE COCOA EXPERT.

Send your ... and two ... for a ...

TO THE READERS OF THIS PAPER.

By an especial arrangement, ED. PINAUD, the largest manufacturer in the world of Hair Tonics, Perfumes, etc., will give, to readers of this paper, who will cut out this advertisement, samples of ED. PINAUD'S EAU DE QUININE HAIR TONIC, LATEST CREATION IN PERFUME, and ELIXIR DENTIFRICE (FOR THE TEETH). This offer is made, as we desire to convince the public, or rather that part of the public who are under the impression that ED. PINAUD'S Hair Tonics and Perfumes are too high-priced, an opportunity to test them. Cut out this ad., enclose 10c. to cover cost of packing and mailing, include name and address, and send to ED. PINAUD, AMERICAN OFFICES, ED. PINAUD BUILDING ... N. Y. CITY.

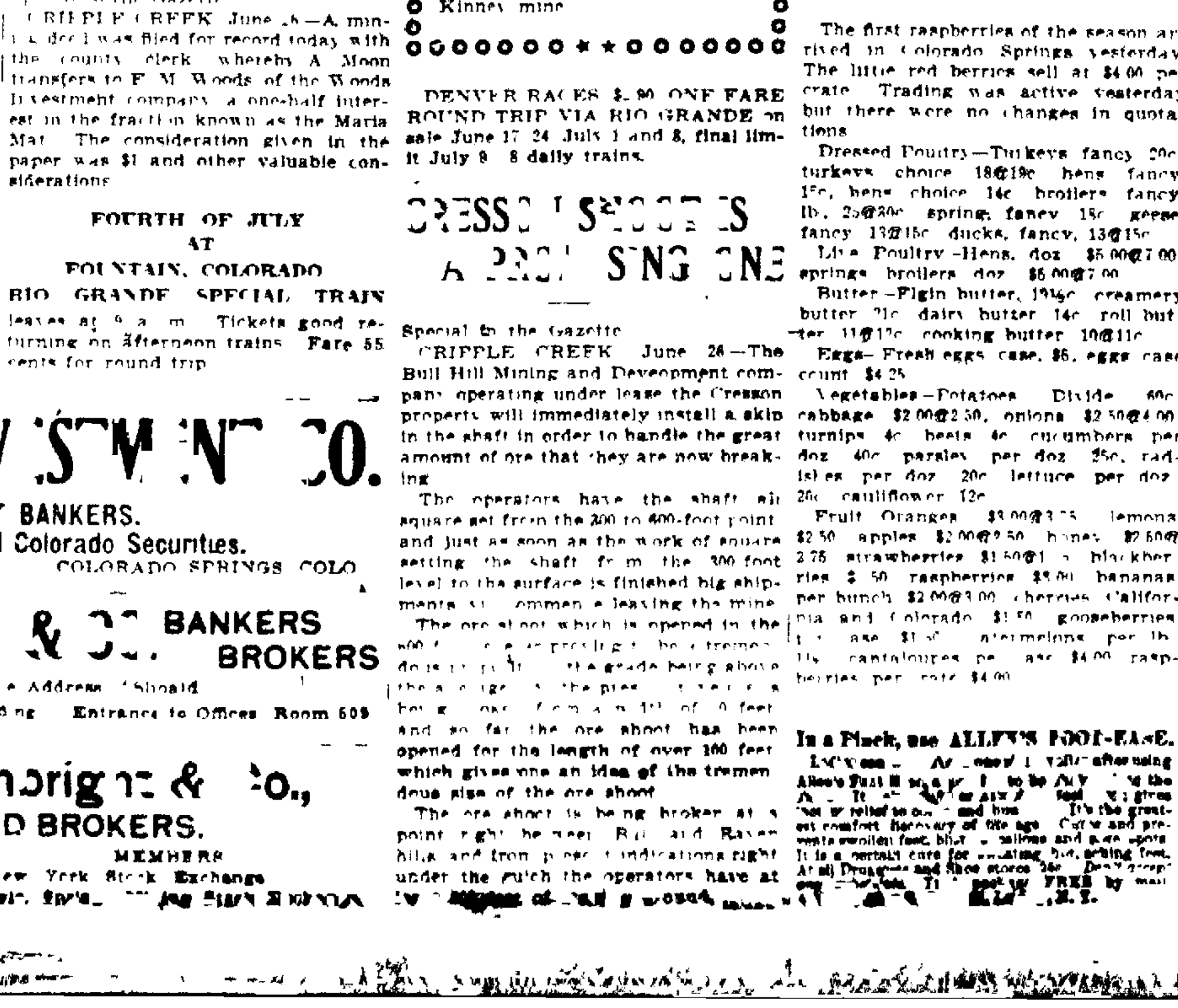

California

Summer Trips

The Ocean is nearer West than East, and it's cool there. Very low excursion rates to California and back.

Go to Portland Exposition by way of Los Angeles for only $51.

On the way see Grand Canyon of Arizona and Yosemite.

Through tourist Pullman Colorado Springs to Los Angeles. Fastest time to Southern California.

Harvey serves the meals.

TICKETS AT 18 N. TEJON ST.

NEWSPAPERARCHIVE® NEWSPAPERARCHIVE®

POPULAR WANTS

MISUNDERSTOOD

Lieutenant (showing party of visitors over battle-ship)—This is the quarter deck.

One of the Party—Gee, I thought it was all free.

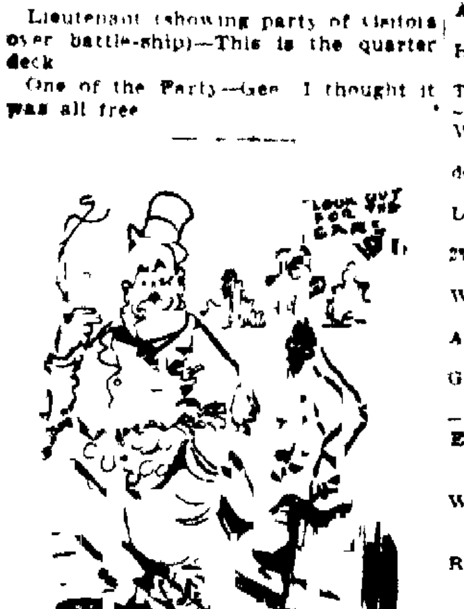

SO ACCUSTOMED TO IT

Seedy Joe Say, Ruggles, I dreamt last night dat I wuz president of de Beef trust.

Ruggles—How did yer make out?

Seedy Joe—All right, 'cept one thing. I had to make a trip to New York in de private car, an' when I got to de station I made for de truck.

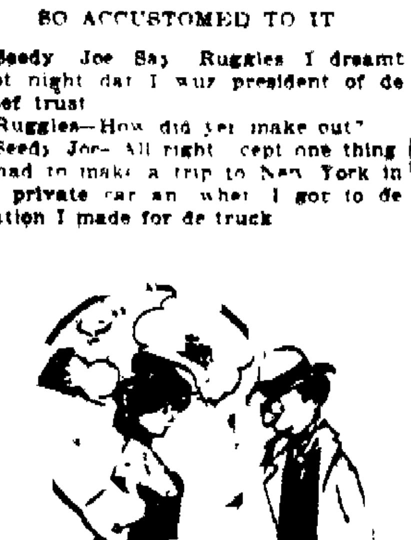

THE OLD MAN'S BUSINESS

She—The Parvenues have a family tree.

He—Yes, but it grew from a small whisky plant in the early 40s.

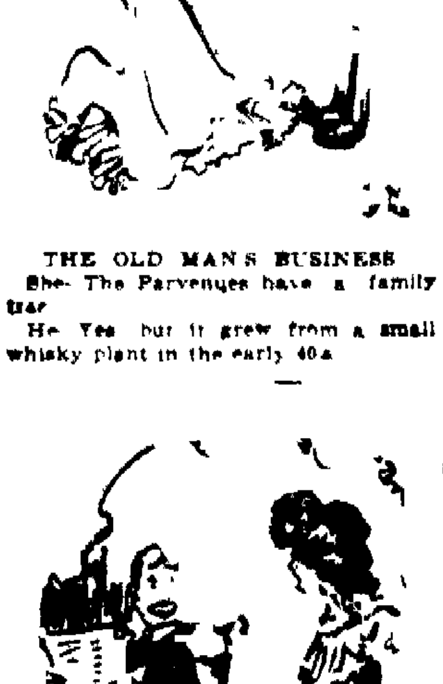

NOT QUITE SO BAD

Mrs Newwed—Baby talks all the time. I think he will grow up to be a politician.

Mr Newwed—Oh, don't worry. Maybe he'll be a barber.

ONLY A SURFACE INDICATION

The policeman was leading a more or less innocent bystander, whose feet appeared to be badly tangled, away from the scene of the disturbance.

"What has knocked his hat all out of shape?" asked somebody. "Has he been hit with a brick?"

"Naw," explained the policeman. "There's a brick inside his hat. That's all."—Chicago Tribune.

POPULAR WANTS

WANTED—HELP.

CARPENTERS, stone masons and lathers, why not exchange your spare time for lots. The Hastings-Allen Realty & Building Co., 32 N. Tejon.

WANTED—[illegible] hotel and restaurant [illegible] cooks [illegible] National Employment, 30 E. Tejon.

AGENTS and Managers, either sex, sells in every home, big money to right parties. Call after 1 p. m. No canvassing. 2½ East Huerfano st.

WANTED—A [illegible] for road show. Call for Don Dalton at Ormonde rooming house at noon.

WANTED—HELP.

WANTED—500 people to buy all kinds of unredeemed watches, diamond rings, musical instruments and overcoats. Myers Loan Office, 19 E. Huerfano.

TWO experienced girls and cook and laundress and chambermaid, good references required. Apply between 1 and 2 or after 5 p. m. to Mrs. W. K. Jewett, 151 N. Cascade.

WANTED—Carpenters and stonemasons to exchange work for lots, part cash paid. The Hastings-Allen Realty & Building Co., 32 N. Tejon.

WANTED—More furnished and unfurnished houses to rent. Are turning away people every day. Williamson, 27 North Tejon St.

WANTED—YOU TO KNOW that Henager's Business college guarantees positions to its graduates.

WANTED—Lathers to exchange work for lots, part cash paid. The Hastings-Allen Realty & Building Co., 32 N. Tejon.

HELP furnished free. Orders filled promptly. National Employment, 30 E. Tejon.

WANTED—Young man for office work. Prefer one with experience. Must understand shorthand. Address Box 1388.

LADIES wanting light work for part of their time, wages $2.00 per day up. Call 25 E. Boulder.

WANTED—Young men to run on trains as news agents. Santa Fe Depot News Agency.

GOOD DOMESTIC AND HOTEL HELP. MRS. FARRAR, DE GRAFF BLDG.

EMPLOYMENT agent—23 First National Bank bldg. Mrs. Rhind. Phone Black 863.

WANTED—Stone mason. Call C. E. Maddocks, 21½ Pike's Peak Ave.

REGULAR class work each day at Central Business College. 3 months $20.00.

MRS. F. MILLER, HOME COOKING, best 25c meals in city, 17 E. Kiowa.

GIRL for general housework. Apply mornings, 1130 N. Tejon.

LITTLE girl 10 to 12, good home, room and board. M, Gazette.

WANTED—A strong willing yard man at Camp Harding.

WANTED—Girl for general housework. 318 N. Nevada.

WANTED—SITUATIONS.

POSITION as child's nurse or attendant to invalid by experienced woman with city references. Mrs. Farrar, De Graff Bldg. Phone 806-B.

TRAINED nurse, kind disposition, will travel with invalid, best care given, $5 per week and expenses. Room 316 Swift Blk., Pueblo, Colo.

COMPETENT German American woman wishes house work, steady place rather than high wages. Address K 189 Gazette.

COPYING by competent typewriter, exact and satisfactory work guaranteed. 8 Kiowa Place.

GOOD cook as working housekeeper, her young daughter to assist. K 190 Gazette.

WANTED—HOUSES TO RENT.

LADY and grown son desires to rent furnished cottage in north part of city 2 months; must be modern. State price. Address box K 192 Gazette.

FURNISHED house for family of two adults, close in. Address K-193 Gazette.

WANTED—MISCELLANEOUS.

SPECIAL REDUCTION for 30 days
HALF SOLES (sewed) 75c
HALF SOLES (nailed) 50c
Ladies and Gents Rubber Heels 35c
We use the best oak tan soles.
Boot & Shoe Hospital, 21 E. Huerfano.

WANTED—Cast-off clothing, shoes, furniture, etc. Send postal or phone [illegible] People's Clothing [illegible], 118 South Cascade Ave.

HIGHEST prices paid for cut hair and combings. Mrs. Anna Bethman, 27 E. Kiowa street. Phone 394-Red.

ANYONE having furniture to sell will do well to call or write to Bragdon, 121 E. Kiowa.

HIGHEST PRICES PAID for cast off [illegible]. Mrs. Clarke, 10 E. Kiowa street.

DIAMOND ¾ to 1¼ karats, 13 N. Tejon St. Also old gold and silver.

WANTED—To buy good work horse. 420 Colorado ave., Colorado City.

WANTED—Second hand gas stove. Telephone Main 143.

TO RENT—UNFUR. HOUSES.

WE have the largest line of furnished and unfurnished houses for rent, all prices. We have photos in our office of all these houses and will take pleasure in showing them to anyone.
YATES & M'CLAIN
THE HUSTLING REAL ESTATE FIRM
15, 16, 17 El Paso Bldg. Phone 770-A.

BEAUTIFUL seven-room suite in Loma Vista, thoroughly modern, gas, hot water, sleeping porch, shade. 1002 N. Wahsatch.

5 ROOM cottage, newly papered and painted. 515 North Oak.

MODERN 5 room house, barn, lawn, $12.50. 27 S. El Paso. Apply 73 N. El Paso.

TO RENT—FURNISHED HOUSES.

TO RENT—Furnished, lovely six room cottage, [illegible] modern, lawn, lots of shade, use of barn. Phone 891 B.

FURNISHED house, modern, gas, books, [illegible] all complete for summer. 2014 N. Tejon.

TEN room house at Iron Springs, Manitou. Inquire 30 P. O. block, Colorado Springs.

MODERN eight room house for two or three months. 1629 N. Tejon St.

FURNISHED large tent for housekeeping, shade, gas. 1601 N. Tejon car line.

4 ROOM cottage, 408 Cooper Ave. Apply to Mrs. F. Swain, Everhart Block.

6 ROOM modern furnished house, for two months. 1820 N. Tejon.

MODERN cottage 1413 N. Tejon, Ivywild. Use of garden and chickens.

HERBAL COMPOUND, a sure cure for catarrh and catarrhal affections. At all druggists. Take it now.

FOR RENT—FUR. HOUSES.

8 ROOM modern cottage for rent. 911 N. Nevada.

TO RENT—FURNISHED ROOMS.

TWO or three bright sunny housekeeping rooms, front, bath, electric lights, central location, ground floor, reasonable. 310 N. Corona.

NICELY furnished rooms, modern conveniences, fine location, good board in neighborhood. 120 E. San Miguel.

FOUR room housekeeping suite, gas range, bath, verandah. 1002 N. Wahsatch.

The Halcyon, 420 N. Tejon, refined apartments, single or en suite, reasonable rates.

FOR RENT—Large front room in Out West building. Inquire at business office.

FURNISHED rooms for light housekeeping. Rooms and board. 101 E. Prospect.

NEATLY furnished rooms in private home, fine location. [illegible] N. Nevada Ave.

FOUR pleasant housekeeping rooms, modern, first floor. [illegible] E. Platte.

NEW modern room, light housekeeping, sleeping porch. [illegible] West Bijou st.

FURNISHED two pleasant rooms for housekeeping. 444 E. Kiowa St.

LARGE room, ground floor, weekly rate. Also small room. 321 N. Nevada.

FIVE rooms with bath for [illegible] months or a year. [illegible] Cheyenne Road.

ROOMS, housekeeping or otherwise. 316 N. Nevada ave.

MODERN housekeeping rooms. 327 East Bijou St.

TO RENT—UNFUR. ROOMS.

FIVE unfurnished housekeeping rooms for rent, bath and range. 16 N. Oak.

BOARD AND ROOMS.

BRAYTON INN—First class accommodations at reasonable rates, modern, on Manitou car line. 1415 Colorado avenue.

724 North Nevada Ave. Phone 726a. Table boarders wanted. Misses Sheehan.

ROOMS with or without board, sleeping porches. Mrs. Hill, 216 N. Cascade.

PLEASANT rooms with board, private baths. 220 North Cascade Ave.

ROOMS AND BOARD. Table board. Mrs. Walter A. Dunn, 117 N. Nevada.

MRS. A. L. DYE, 416 N. Nevada. Central location. Table board.

ROOMS and board, table board. 1615 North Weber street.

ROOMS with or without board. Mrs. Hogue, 116 E. Boulder.

MRS. S. H. ABELL, rooms and board, fine location. 409 N. Tejon St.

FIRST-CLASS board and rooms at 815 N. Weber. Phone 896-J.

BOARD and room $6.00 per week. 223 N. Wahsatch.

ROOMS with board, table board. 909 N. Nevada Ave.

MISS HORTON
628 North Weber St.

FOR SALE—REAL ESTATE.

FOR SALE

$2,750.00—SEVEN ROOM strictly modern house, two story, three bed rooms, bath, toilet, furnace, electric and gas lights, one grate, mantel, sewer connections, in the north end.

$2,000.00—FIVE-ROOM, MODERN HOUSE except heat, one story, two bed rooms, bath, toilet, electric light, close in, north.

$1,900.00—FOUR ROOMS, bath, toilet, sewer connections, range, cellar, barn, would trade for larger house north. This is on the car line, North Corona.

$1,050.00—SEVEN-ROOM HOUSE on the west side. $350.00 cash will handle this property. There is $700 mortgage on it. This is close to the business center. Ought to suit anyone looking for a home at the price.

WE HAVE HOUSES for rent, both furnished and unfurnished. See our list if you are looking for a rent.

COTTEN & TERRILL,
No. 23½ N. Tejon St., City.

FOR SALE
A. J. LAWTON

7 ROOM MODERN HOUSE north, near car line, lot far out, south front, large sunny rooms, full basement, furnace, grate and mantel, large reception hall, make offer. $3,750.

ROOM COTTAGE with furniture, close to school, good lot, only $950.

LARGE 7 ROOM MODERN HOUSE east, all in fine condition, barn, garden, lawn and shade, not far out and this was the amount of loan, but must go. $1,750.

5 ROOM MODERN, except heat, north, close to college, terms that will suit you. $1,050.

A. J. LAWTON
Phone No. 801. 17 E. Pike's Peak Ave.

FOR SALE
FINEST 4 ROOM COTTAGE IN TOWN
4 room shingled cottage, [illegible] years old, built by owner for home, double floors, range, handsome electric fixtures, porcelain bath, nickle plumbing, stationery wash bowl, plumbing alone cost $200, 2 grates and mantels, polished walls, white enamel wood work, cement wainscoting in bath room and kitchen, cement cellar, fine lot, 20 fruit and shade trees, lawn, barn and chicken houses. All new and clean. Ivywild, ½ block from car line. Price $2,700. Terms $1,700 cash, balance 7 per cent.
W. W. WILLIAMSON, Sole Agent.
Tel. 476A. 27 N. Tejon St.

NICE little three room house on Fountain street, in the south end near the car line and school, for sale at $[illegible]; $25.00 cash, monthly payments of $7.00 each.
THE DAVIE REALTY COMPANY
No. 25 East Pike's Peak Ave.
Colorado Springs, Colo.

DRESSMAKING.

DRESSMAKER, shirt waists a specialty. Satisfaction guaranteed. Will sew out by the day. 25 Kiowa Place.

FOR SALE OR EXCHANGE.

A FINE RESIDENCE PROPERTY ADJOINING THE BUSINESS SECTION ON TEJON ST.

$16,000

THIS PROPERTY CONSISTS OF AN ELEGANT FOURTEEN ROOM HOUSE [illegible] BUSINESS BUILDINGS ON BOTH SIDES. THIS PLACE WILL MAKE A FINE HOME FOR SOME ONE OR CAN BE USED AS A HOTEL, BEING ADMIRABLY ADAPTED FOR THAT PURPOSE. HAS STEAM HEAT, BATH AND ELECTRIC LIGHTS. THAT THE HOUSE IS ARRANGED FOR CONVENIENCE IS SHOWN BY THE FACT THAT IT CONTAINS FOUR [illegible] CLOSETS. FINE SHADE ALL AROUND THE PLACE AND LARGE PORCHES. AS A BUSINESS PROPOSITION THIS CANNOT BE BEAT AND ITS LOCATION IS SUCH THAT IT IS BOUND TO ADVANCE IN VALUE RAPIDLY.

A GOOD TWELVE SEAT [illegible] CAR, PRACTICALLY NEW, TO EXCHANGE FOR CITY PROPERTY OR LAND. WILL BE EXCHANGED AT HALF COST.

GOOD CITY AND FARM PROPERTY IN ALL PARTS OF THE UNITED STATES TO EXCHANGE FOR COLORADO RANCH LAND.

WE HAVE EXCHANGED $60,000 WORTH OF PROPERTY IN ALL PARTS OF THE COUNTRY THE PAST WEEK AND YOU SHOULD SEE US IF YOU HAVE A PROPOSITION TO MATCH UP. WE MAKE A SPECIALTY OF EXCHANGES EVERYWHERE AND CAN FRAME UP SOME KIND OF A PROPOSITION ON NEARLY EVERYTHING.

HAVE JUST ESTABLISHED A SPECIAL AGENCY IN CALIFORNIA AND ARE PREPARED TO TAKE CARE OF EXCHANGES FOR CALIFORNIA PROPERTY IN GOOD SHAPE.

BUSINESS CHANCES

WE ARE HEADQUARTERS FOR BUSINESS CHANCES AND CAN GIVE YOU A SNAP IN ANY LOCATION OR ANY BUSINESS.

WE HAVE THREE TEJON STREET GROCERIES FOR SALE AT VERY LOW PRICES.

TWO OR THREE SMALL BUSINESSES THAT HAVE BEEN WORKED UP TO THE POINT THAT WILL PAY FROM $100 TO $150 PER MONTH. FOR SALE VERY CHEAP. CAN BE RUN BY ANY ONE WITH ORDINARY BUSINESS ABILITY.

GOOD ROOMING HOUSES IN THE BUSINESS CENTER WITH A REGULAR BUSINESS FOR SALE AT A SACRIFICE ON THE COST OF THE FURNITURE. BUSINESS GOES IN FREE.

ALWAYS REMEMBER
WE
MATCH
ANYTHING
ANYWHERE

YATES & M'CLAIN,
THE HUSTLING REAL ESTATE FIRM
15, 16, 17, 18, 19½ El Paso Bldg. Phone Main 770.

TAKE a look at lots 5, 6, 7, block 511 N. Cascade avenue and make a cash offer. These lots must be sold within ten days. 219 Cascade Ave.

FOR SALE—RANCHES.

THE PETE SIMON HAY AND STOCK RANCH

Cuts 500 tons of hay now and can be made to cut 1,000 tons. Situated about 5 miles west of Yampa, Colo. Has first-class water right and all fenced, fine stock range close to hand. For further information apply to owner.
PETER SIMON,
YAMPA, COLO.

BUYING FORTUNES

Union Pacific ranch lands in Colorado at $1.75 the acre, 1-10 down, ten years credit, is just like finding a fortune. Its value increasing steadily as each year rolls on. A. W. BARBOUR, 1625 17th St., Denver.

TO RENT—RANCHES.

HERBAL COMPOUND, a sure cure for catarrh and catarrhal affections. At all druggists. Take it now.

FOR SALE—FURNITURE.

EVERYTHING must go, sewing machine, beds, dressers, carpets, [illegible], gents Tribune wheel, battery, washer, cooking utensils, baby buggy, [illegible] basket. 1635 N. Weber.

BEDS, springs, mattresses, [illegible] dresser, sideboard, [illegible] table, rockers, stands, carpets and rugs, kitchen cabinet, dishes and kitchen utensils. 127 E. Kiowa.

TRANSFER AND STORAGE.

PIANO & household goods packed, moved and stored. 306 N. Tejon. Phone 552.

LOST.

LOST—[illegible] glasses [illegible] Opera [illegible]

IN [illegible]

NURSE'S gold medal [illegible] reward. Return to 1608 N. Tejon.

LOST—Black Pierce wheel last Sunday. Reward if returned to this office.

GOLD rim nose glasses on [illegible] Spruce street car. Reward [illegible] Gazette.

LEGAL NOTICES.

NOTICE OF ANNUAL STOCKHOLDERS MEETING.

Colorado Springs, Colo., June 5, 1905.

To the stockholders of the Elkton Consolidated Mining and Milling Company.

You are hereby notified that the annual meeting of the stockholders of the Elkton Consolidated Mining and Milling company will be held at the office of the company, room No. 307 Mining Exchange building, Colorado Springs, Colo., on Monday, July 10, 1905, at 2 o'clock p. m. for the election of directors for the ensuing year and for the transaction of such other business as may properly come before said meeting.

The books for the transfer of stock will close on Saturday, July 1, 1905, at 12 o'clock noon and will reopen at 9 o'clock a. m. on the day following final adjournment of said meeting.

Very respectfully yours,
J. W. GRAHAM, President.
E. P. SHOVE, Secretary.
SHERWOOD ALDRICH, Chairman Executive Committee.

The annual meeting of the stockholders of The Vista Standard Mining company will be held Monday, July [illegible], 1905, at [illegible] o'clock [illegible] m. at the Antlers hotel, Colorado Springs, Colorado, for the purpose of electing directors to serve for the ensuing year and for the transaction of such other business as may properly come before the meeting.

A proposed amendment to the articles of incorporation of the company will be voted on at the meeting, changing the capital stock from [illegible] [illegible]
WILLIAM B. STOVER, President.
RICHARD A. FITZGIBBON, Secretary.

NOTICE—Notice is hereby given that a special meeting of the stockholders of The Economy Telegraph Company will be held at the office of the company, Colorado Springs, Colorado, on Saturday, July [illegible], 1905, at the hour of [illegible], for the purpose of voting upon the dissolution [illegible]
(Signed) H. L. MUDGE, President.
Attest:
(Signed) F. O. FAULKNER, Secretary.

HORSES AND VEHICLES

CARRIAGES and wagons repaired at lowest prices. Rubber tires a specialty. All work guaranteed. Hemenway's Carriage and Repair Shop, 25 S. Cascade.

WANTED—1100 lb. horse, sound, gentle, must be right market price. P. O. Box 461.

FIRST CLASS road cart and harness, cheap for cash. Barn 117 N. Nevada.

FINE gentle 950-lb. family mare, single or double. Harness. Barn 117 N. Nevada.

FOR SALE—Fine horse and buggy at Slinker's livery stable, South Tejon.

BUGGIES—McPherson carriage work, 1410 S. Nevada. Phone Black 561.

FOR SALE—Two open buggies and one surrey. Call evenings 1616 Washington.

WANTED—Strong driving horse, single, sound and safe. The Country Club.

FOR SALE—All kinds of horses and mules. Rear 613 Cheyenne Road.

WANTED—Saddle horse, price not to exceed $35. K 191 Gazette.

FOR SALE—MISCELLANEOUS.

PREMO long focus camera with carrying case, five plate holders and focusing cloth. A $50 outfit for $20. See Mueller Brothers window, corner Nevada and Pikes Peak Ave.

FOR SALE—At a bargain 1 upright high grade piano $300.00; 1 upright fine mahogany piano $175.00. These are snaps. Come quick. Hext Music Co., 13 N. Tejon.

FIRST CLASS driving horse, nice gentle saddle pony, first class milch cow, buggies, wagons, harness, saddles. Peck's feed yard, rear 115 S. Nevada.

EGGS for hatching, quality and fertility guaranteed. S. C. Brown Leghorns and Barred Plymouth Rocks, 50c and $1.00 per 13. 1427 N. Corona street.

FOR SALE—Cheap. One 20-qt. ice cream freezer and lot of packers. Also one buggy. 602 Tenth street, Ivywild.

FOR SALE—Cheap first-class Smith Premier model No. 2 with tabulator. Lowell-Meservey Hardware Co.

FOR SALE—Two wheel coaster brake, [illegible] gasoline engine [illegible] storage batteries. Dickey Grocery Co.

HERBAL COMPOUND, a sure cure for catarrh and catarrhal affections. At all druggists. Take it now.

FOR SALE—Cheap, Studebaker [illegible], first class order. See David [illegible] N. Tejon.

MIRRORS resilvered or made of new glass. Mirror sign [illegible] N. Wahsatch.

FOR SALE—Two 16x18 [illegible] tents in good condition. Apply 427 North Tejon.

FRESH milch cow for sale, ½ mile east of Roswell. G. D. Campbell.

MONEY TO LOAN.

THE STAR LOAN COMPANY
Phone Main [illegible] Bank Building.
Is the recognized banker of the wage earner. A clerk, bookkeeper, [illegible] engineer or employee can obtain money on his notes without security. You can get [illegible]

Amount	Monthly	Semi Monthly	Weekly
$10 Repay	$3.35	[illegible]	$0.65
$20 Repay	[illegible]	[illegible]	[illegible]
$31 Repay	[illegible]	[illegible]	[illegible]

Repay in [illegible] amount desired. Confidential. No unpleasant inquiries.
LOANS
Chattel loans one per cent up.

TO LOAN
Money at 6 and 7 per cent on real estate, no delay.
W. W. WILLIAMSON
Member Colorado Springs Real Estate Exchange.
Tel. 476 A. 27 N. Tejon St.

THE WESTERN LOAN ASSOCIATION
Room 1, P. O. Block.
Is the place for [illegible]

MONEY [illegible] CHATTELS. [illegible] BROWER [illegible] WOLFE & BELL, ROOM 8, P. O. BLDG.

PLENTY of money for chattel loans at reasonable rates. Rooms 1 and 2, Midland Block.

MONEY [illegible] Room [illegible] P. O. Bldg.

BUSINESS CHANCES.

BEST PAYING BUSINESS in Colorado Springs. Profits $100 to $300 per month. Price $1,000.

Small confectionery, price about $250.

Cigar business, good location, $1,000.

Jewelry business, a snap, $1,000.

A BARGAIN in some choice inside property. Owner going away. See about it quick.

CHOICE INCOME PROPERTY, centrally located, to exchange for merchandise.

Large barn to rent, centrally located. Price reasonable.

IF YOU WANT to buy, sell or exchange anything see me. I have some bargains.
R. A. BARTON
Phone 17 A. 28 E. Pike's Peak.

THE OPENING OF THE UINTAH RESERVATION SEPTEMBER 1905 offers a grand opportunity for Home Seekers to locate in most favored portion of Utah. THE INDEPENDENCE TOWNSITE AND DEVELOPMENT COMPANY can offer you a splendid business opportunity. Write us today. It may be the beginning of your prosperity.
J. J. GUTH
418 Colorado Ave.
Colorado City, Colo.
J. R. TALPEY & CO.
319 Mining Exchange Bldg.
Colorado Springs, Colo.

FOR SALE
One half interest in [illegible] of the best locations in New Mexico. A paying proposition. Good reason for selling. Write for particulars.
F. G. KANAVEL
Santa Fe, N. M.

A YOUNG lady or gent with $1,200 can get a fine position at once. $1 per week salary. Good security and references. K [illegible] O Box 50.

FOR SALE—Interest in well established real estate business in good location and having good business. H 189 Gazette.

FOR SALE—First class rooming house. Inquire 117½ South Tejon.

CONFECTIONERY and cigar store for sale. 302 E. Pike's Peak.

AUCTIONS AND AUCTIONEERS.

WAIT FOR THIS EXTRAORDINARY AUCTION SALE of fine furniture next Wednesday morning. There has been consigned to us for sale without reserve some of as fine furniture as was ever offered in this city. It consists of folding beds, dressers, couches, Brussels and velvet carpets, tables, rockers, chiffoniers, iron beds, lace curtains, portieres, bedding, ice box, fine Haviland china dishes, cooking utensils, silverware, etc., etc. These goods are of fine quarter oak sawed and antique oak, and of the very latest designs and styles. Don't fail to wait and attend this SPECIAL sale, for you can get the best at your own price. Sale to take place Wednesday, June 28, 1905, 10 o'clock a. m., No. 18 E. Pike's Peak ave.
W. N. PROCTOR & CO., AUCTIONEERS.

J. W. COFFEY & CO., room 4 Midland block. The only general licensed auctioneer in city (see city records)—will buy or sell anything you want to get rid of. See them before disposing of your furniture or other goods.

PERSONAL.

HERBAL COMPOUND, a sure cure for catarrh and catarrhal affections. At all druggists. Take it now.

NOW open Cog Road restaurant. New high class eating house, prices reasonable. J. Scherer, Prop.

ARRIVED.

The gifted healer Ephraim, 706 S. Tejon.

MUSICAL INSRTUMENTS.

IF SOLD THIS WEEK
$1,200 Knabe (square) .... $75 Cash
$475 Scheaffer (slightly used) .... $200 Cash
BIRD PIANO CO.
11 North Tejon.

TO TRADE.

TO TRADE
IF YOU WANT TO BUY, sell or trade property of any kind, no matter where located, don't forget to call on the WESTERN REALTY CO., 21 E. Pike's Peak Ave. Phone Main 217.

NEW $25 lady's bicycle to trade for gent's. 728 North Spruce.

OSTEOPATHY.

DR. G. W. PAULEY and wife, graduates Still's college, Kirksville, Mo., under the founder of osteopathy. Res. phone 323 Red. 303-4 DeGraff Bldg., 118 N. Tejon. Phone Red 1272. Best equipped office. Best services.

DR. GLOVER, graduate Still college, 2-3 Hagerman Bldg., corner Kiowa and Tejon. Office and res. phones. BEST EQUIPPED OFFICE, MOST EFFICIENT SERVICE.

DR. F. F. CONWAY
DR. GENIE SUMMERS
osteopathic physicians, El Paso Bank Block. Phone Red 1253.

HERBAL COMPOUND, a sure cure for catarrh and catarrhal affections. At all druggists. Take it now.

CLAIRVOYANT.

OVEL, THE ENGLISH GYPSY
The world renowned clairvoyant and psychic palmist. The seventh daughter born with a double veil. The star of the mystery. Nothing like it ever witnessed before. Health, wealth and happiness is yours by [illegible] Love. [illegible] located. Readings by mail. Send age, sex and date of your birth and a dollar bill. Facing the Garden of the Gods car, passes the door. East Manitou.

PROF. [illegible] astrologer and palmist [illegible] N. Tejon.

MRS. THOMPSON, clairvoyant, 50c and $1.00. Hours 9 to 9. 20 S. Nevada.

SPECIAL NOTICES.

[illegible] and pompadours made to order. Mrs. Anna Bethman, 27 E. Kiowa.

HERBAL COMPOUND, a sure cure for catarrh and catarrhal affections. At all druggists. Take it now.

MUSICAL.

HERBAL COMPOUND, a sure cure for catarrh and catarrhal affections. At all druggists. Take it now.

HERBAL COMPOUND, a sure cure for catarrh and catarrhal affections. At all druggists. Take it now.

PIANO TUNING.

EXPERT PIANO TUNING and action regulating. Organs tuned and repaired, all work guaranteed. Hext Music Co., 13 N. Tejon st.

R. W. HUNTER, expert tuner, Bird Piano Co., 11 N. Tejon, or phone Red 433.

RAILROAD TIME TABLES.

ROCK ISLAND SYSTEM

No. LEAVE COLORADO SPRINGS
42 Rock Island [illegible] Chicago .... 11:50 am
6—Vestibuled Flyer, Chicago via Omaha .... 10:55 pm
10—Colorado Flyer, Kan. City, St. Joe, St. Louis, Chicago .... 2:30 pm
16—For Kan. City, Memphis, Jacksonville, Fla. and St. Louis .... 7:55 pm
5 Limited [illegible] .... 8:40 am
8—Limited to [illegible] .... 1:50 am
ARRIVE COLORADO SPRINGS
5 Vestibuled Flyer from Chicago .... 7:50 am
[illegible] and Kan. City .... 8:15 am
9—Colorado Flyer from Kan. City, St. Joe, Omaha, St. Louis .... 11:50 am
41 Rock Mountain Limited .... 9:40 pm
Through [illegible] chair cars on all trains. Dining cars for all meals.

COLORADO MIDLAND RY

No. WEST BOUND Leave
5—Cripple Creek & Ute Pass Ex., D. & R. G. depot .... 10:35 am
5—Colorado Utah Pacific Coast, Santa Fe depot .... 12:05 pm
11—Cripple Creek & Ute Pass Ex., D. & R. G. depot .... 7:10 pm
3—Colorado Utah Pacific Coast Lim., Santa Fe depot .... 11:30 pm
EAST BOUND Arrives
6—From Colorado Utah Pacific Coast, Santa Fe depot .... 8:25 am
8—From Cripple Ck. & Ute Pass, D. & R. G. depot .... 10:22 am
12—From Cripple Ck. & Ute Pass, D. & R. G. depot .... 6:30 pm
4—From Colorado Utah Pacific Coast, Santa Fe depot .... 7:10 pm
All trains to and from Cripple Creek district leave from and arrive at D. & R. G. depot. Other trains leave from and arrive at Santa Fe depot. Ticket office No. 9 N. Tejon st. C. S. BROWNE, Gen. Agt.

DENVER & RIO GRANDE.

No. NORTH FOR DENVER
16—From Ouray, Gunnison, Salida, Leadville and Glenwood .... 4:45 a
2—From Salt Lake & Pac. Coast .... [illegible]
4 From Pueblo .... [illegible]
12 From St. Louis, K. C., Pueblo .... 10:35 am
[illegible] From St. Louis & Pac. Coast .... [illegible] pm
[illegible] From Pueblo and Canon City .... [illegible]
14 From Trinidad and Pueblo .... [illegible] pm
[illegible] From Salt Lake & Pac. Coast .... 7:55 pm
SOUTH AND WEST FROM DENVER.
15 For Ouray, Gunnison, Salida, Leadville and Glenwood .... 12:15 am
5 For Salt Lake & Pac. Coast .... 11:[illegible] am
1—For Salt Lake, St. Louis and Pacific Coast .... 12:[illegible]
11 For Pueblo .... 10:30 am
[illegible] For Canon City and Pueblo .... 3:40 pm
7—For Pueblo .... [illegible]
11—For Kan. City and St. Louis .... 7:55 pm
3—For Salt Lake & Pac. Coast .... 10:40 [illegible]

MANITOU BRANCH TRAINS.

No.	Lv. Colo. Spgs.	No.	Lv. Manitou
42	7:50 am	44	[illegible]
45	10:45 am	46	[illegible]
47	5:00 pm	48	[illegible]
49	8:00 pm	50	[illegible]

SANTA FE.

Union Station, East Pike's Peak Ave.
No. NORTH FOR DENVER.
5—From Chicago and California .... [illegible]
13—From Colorado Midland .... [illegible] am
15—Denver Express .... [illegible]
607—Denver Express .... [illegible]
9—From Mo. River and Chicago .... [illegible]
1 From Texas .... [illegible]
603—From Pueblo and West .... [illegible]
3—Denver Ex. from Cripple Ck. .... [illegible]
11—From Colorado Midland .... [illegible]
7 From [illegible]
EAST BOUND AND CALIFORNIA
8—For Trinidad and Texas .... [illegible] am
604 For Chicago and Kan. City .... [illegible] am
4—For Pueblo .... [illegible]
10—For Mo. River and Texas .... [illegible]
12—Ar. from Denver .... [illegible]
2—For Pueblo .... [illegible]
602—For California and Chicago .... [illegible]
14 For Pueblo .... [illegible]
6—For Chicago, K. C., El Paso .... [illegible]
16—Ar. from Denver .... [illegible]
C. C. HOYT, City Pass. Agt., [illegible] North Tejon street. A. E. FORD, [illegible] Agent, Colorado Springs.

COLORADO & SOUTHERN.

NORTH BOUND
For Denver, Boulder, Ft. Collins .... [illegible]
For Denver, Boulder, Ft. Collins .... [illegible] am
For Denver, Boulder, Kan. City, St. Louis and East .... [illegible]
For Denver .... [illegible]
For Denver .... [illegible]
For Denver, Boulder, Ft. Collins, Omaha, Chicago and [illegible]
For Denver, Kan. City, St. Louis .... [illegible]
For Denver, [illegible] Omaha, [illegible] Kan. City, St. L[illegible] and West .... [illegible]
For Denver .... [illegible]
For Denver .... [illegible]
SOUTH BOUND.
For Pueblo .... [illegible]
For Pueblo .... [illegible]
For Pueblo .... [illegible]
For Pueblo, Trinidad, Ft. Worth .... [illegible]
For Pueblo .... [illegible]
For Pueblo .... [illegible]
For Pueblo .... [illegible]
For Pueblo, Trinidad, Ft. Worth .... [illegible]
Trains arrive from Denver [illegible], 10:05, 10:55, 11:46 a. m., and [illegible], 10:20 and 11:20 p. m.
Trains arrive from the south, [illegible], 10:15, 11:50 a. m., 12:30, 12:55, 3:55, 6:00, [illegible] p. m.
Ticket office No. 119 E. Pike's Peak ave. Come in and ask questions.
J. H. SPRINGER, C. A.

COLORADO SPRINGS & CRIPPLE CREEK DISTRICT RY.
([illegible])
No. Daily WEST BOUND
4—Leave Colorado Springs .... [illegible]
Arrive Cripple Creek .... [illegible]
14—Leave Colorado Springs .... [illegible]
Arrive Cripple Creek .... [illegible] pm
EAST BOUND
15—Leave Cripple Creek .... [illegible]
Arrive Colorado Springs .... [illegible] am
2—Leave Cripple Creek .... [illegible]
Arrive Colorado Springs .... [illegible]
Through trains of day coaches and observation cars between [illegible] Creek and Victor are run over the C. S. & C. C. D. Ry. to and from Colorado [illegible]. Short Line trains arrive and depart at Santa Fe Station, Colorado Springs. City Ticket Office 119 Pike's Peak avenue.

MISSOURI PACIFIC RY.

Arrive [illegible] Leave
10:25 am—St. Louis, Sedalia, K. C., St. Joe, Atchison, Leavenworth, Wichita and Hot Springs, Ark., daily .... 7:40 pm
[illegible] pm—Fast Mail, St. Louis, Hot Springs, Sedalia, K. C., St. Joe, Atchison, [illegible] daily .... [illegible]

THE CRIPPLE CREEK [illegible]
Midland Terminal Ry.
Via Colo. Midland Out of Colo. Springs.
No. WEST BOUND
110—Leave Colorado Springs .... [illegible] am
Arrive Cripple Creek .... [illegible] pm
111—Leave Colorado Springs .... [illegible] pm
Arrive Cripple Creek .... [illegible] pm
EAST BOUND
108 Leave Cripple Creek .... 7:40 am
Arrive Colorado Springs .... 10:[illegible] am
2 Leave Cripple Creek .... 3:30 pm
Arrive Colorado Springs .... 6:[illegible] pm

MANITOU & PIKE'S PEAK RY.

Time table No. [illegible], in effect June 2, [illegible]

UP TRAINS		
Manitou	8:25 am	1:30 pm
Minnehaha	8:45 am	1:45 pm
Half Way House	9:[illegible] am	[illegible]
Mountain View	10:05 am	[illegible]
Windy Point	10:[illegible] am	[illegible]
Summit	[illegible]	[illegible]
DOWN TRAINS		
Manitou	[illegible]	[illegible]
Minnehaha	[illegible]	[illegible]
Half Way House	12:[illegible]	[illegible]
Mountain View	11:[illegible]	[illegible]
Windy Point	12:07 pm	[illegible]
Summit	11:[illegible]	[illegible]

C. W. [illegible]

NEWSPAPERARCHIVE®

The Dickey Grocery and Baking Co.

(Successor to A. D. Craigue)

98 NORTH TEJON STREET TELEPHONE MAIN 34

Tuesday Prices

Pride of the West Flour 100-lb. sack $2.40
50-lb. sack $1.20

14 lbs. Best California Cane Sugar $1.00
7 lbs. Best California Cane Sugar 50c
3½ lbs. Best California Cane Sugar 25c

Better buy sugar at this reduced price before it raises again.

CEREALS.	
Quaker Oats, per pkg.....11½c	Dickey's Butter, per lb..... 24c
Banner Oats, per pkg 22c	10-lb. tub Dickey's Butter. $2.35
Egg-o-See, per pkg. 9c	1 lb. Craigue's Comb. Coffee 27c
Scotch Oats, per pkg.........9c	1 lb. Amber Blend Coffee...22c
Pettijohn's Brkft. Food, pkg 11½c	1 lb. Best Rio Coffee........15c
Wheat Manna, per pkg.....11½c	1 lb. Monarch Coffee......40c
Hominy Grits, per pkg.......9c	2-lb. can Monarch Coffee...75c
Cream of Wheat, per pkg...16c	3-lb. pail Pure Lard........32c
Pillsbury Vitos, per pkg.....14c	5-lb. pail Pure Lard........48c
Farina, per pkg. 9c	10-lb. pail Pure Lard......95c
Dr. Price's Food, per pkg....9c	7 bars Lennox Soap........25c
Force, per pkg. 13c	7 bars White Russian 25c
Maple Flake, per pkg........13c	7 bars Lighthouse Soap....25c
Malta Vita, per pkg.........13c	8 bars Swift's Pride Soap..25c
Shredded Wheat, per pkg..11½c	7 bars Walker's Family Soap 25c
Zest, per pkg. 23c	7 boxes Searchlight Matches 25c

If you want good bread, EAT DICKEY'S HOME-MADE BREAD. IT'S GOOD.

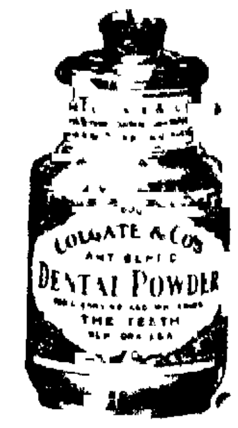

Free. Free.

With every bottle of Colgate's Antiseptic Dental Powder at

25c

We give you a cake (guest room size) of the famous Cashmere Bouquet Soap. YOU KNOW THE POWDER AND THE SOAP—NONE BETTER.

EASTMAN KODAKS

The Miller-Butcher Drug Co.

Corner Opposite Postoffice.

BROADMOOR HOTEL AND CASINO

IS OPEN FOR THE SEASON.

Concert and Dancing every evening during the week.

Sunday Concert afternoon and evening.

Boating on the Lake.

Table d'hote dinners a specialty.

A. W. BAILEY.

Giddings Bros.

Infants' Socks

Special new line of infants and children's white, black and colored socks. Fine lisle thread, well made and comes in all the delicate shades, at, pair 25c

90c Jap Silks for 60c

White Jap silk embroidered in neat f... and dots of various colors, selling regularly for 90c. This is a splendid quality, 23 inches wide, on sale at, yard 60c

DAILY WEATHER RECORD.

The following meteorological record is furnished by the Colorado College weather bureau for 24 hours ending at 6 p. m. yesterday.

Temperature at 6 a. m.	56
Temperature at 12 m.	[illegible]
Temperature at 6 p. m.	[illegible]
Maximum temperature	[illegible]
Minimum temperature	58
Mean temperature	69
Max. Bar. Pres. inches 6 a. m.	[illegible]
Min. Bar. Pres. inches 6 p. m.	[illegible]
Mean velocity of wind per hour	11
Max. V. of wind per hour 4 p. m.	24
Mean relative humidity	62
Mean dew point	[illegible]
Precipitation in inches	.01

City Briefs

Satisfied people wear Assay's spectacles.

NICELY furnished rooms at Y. M. C. A.

ICE CREAM and strawberries 10c. G. A. R. hall, Tuesday p. m.

THE ladies of the W. R. C. will serve ice cream and strawberries at G. A. R. hall this evening. 10 cents.

DEATH—George Edward Machlin died in Philadelphia June 26th.

ALL MEMBERS of the Fraternal Union of America are requested to meet at their hall tonight to meet the state deputy, Mr. J. M. Dempsey, from Denver.

ALAMO CAFE—Open from 7 a. m. to 8 p. m. Moderate prices.

FOR reserved seats at the Opera house telephone No. 720-B.

BAND MUSIC—Several thousand people enjoyed the Midland band concert at North park last evening.

ROSE PLANTS—Special sale. Braidwood florist. Platte and Wahsatch.

DANCING every Tuesday, Thursday and Saturday. Iron Springs pavilion. Fink's orchestra.

FOR WIDE TIRES—The wide tire ordinance introduced in the ... by Alderman ... has been ... by the Good Roads association.

HOME DAIRY RESTAURANT has opened, popular prices. 20 E. Huerfano.

CONCERT by choir of 30 voices at First Baptist church Thursday evening. ...

EXCURSION to Cripple Creek via the Short Line, ... June 27th. $... round trip ... a. m. train from Santa Fe-Colorado & Southern depot.

BEAR ... Colorado ... Next ... These ... $... round trip ... Santa Fe-Colorado & Southern depot.

$... THE ... ROUND TRIP rate to Cripple Creek ... Short Line Tuesday ... Santa Fe-Colorado & Southern depot. ... the English language.

The brand new May stock with the old May Clothing company guarantee. 23 N. Tejon.

HIAWATHA GARDENS—Under the management of George ... the Hiawatha Gardens at Manitou were opened for the season yesterday. High class vaudeville performances will be given both afternoon and evening.

A social dance will be given tonight after the show.

BUYS HOME—Gustav Less has purchased the ... room house and lot at ... West ... street from Mrs. Minnie ... for $1,... Franklin & Company made the sale.

NO MEETING—The parlor meeting of the First ... W. C. T. U. will be omitted this week.

CANTON COLFAX—Canton Colfax No. ... P. M. will ... this evening.

MASONIC—Colorado Springs chapter No. 6, R. A. M., will hold a stated convocation tonight.

OPEN MEETING—The Woman's Relief corps will hold an open meeting in G. A. R. hall this afternoon.

WILL ELECT—Colorado Springs lodge No. 667, Order of Harugari, will elect officers this evening.

FUNERAL—Funeral services over the remains of George W. Atkinson, the pioneer contractor, will be held this afternoon at 2:30 o'clock from the family residence, 209 South Nevada avenue. The Rev. C. B. Wilcox will officiate and interment will be at Evergreen cemetery.

LICENSES GRANTED—Marriage licenses were granted yesterday by the county clerk as follows: Robert A. Kinnie of Crawford, Colo., and Miss Maud C. McConaghy of this city; Clarence A. Greene and Miss Ella Apple, both of Colorado Springs.

BUY MARKET—O. L. Barnes, one of the proprietors of the Crescent meat market for several years, and Charles McCurry, who is connected with the Green Grocery company, have purchased the St. Louis market at 105 South Tejon street from New & Company, and will take charge on July 1.

IS THE QUEEN—Miss Maud Barnes ... queen of the Denver ... is a sister ... young woman and is well known here. In the contest she received ... votes, her nearest competitor receiving ...

COLORADO EDITORS—The Colorado Editorial association is holding its ... at Montrose. W. ... Tarbell of the ... will read a paper on "The ... of Railroad Advertising and Transportation."

GARDEN OF THE GODS—The activity of ... men in extorting ... of a party of ... the privilege of going through the Garden of the Gods Sunday ... of these can be found. Henry LeB. Wills, agent for the property, yesterday stated that an effort will be made to locate the offenders and prosecute them.

$40.00 ONLY $40.00

Portland and return

via C. & S. Either Union Pacific or Burlington from Denver going, your choice returning.

ONE FARE PLUS $2.00

... and return via C. & S. July 1 to 10 inclusive. We give you best routes East.

Wild Flower Excursion, Thursday, June 29, 8:45 a. m. Midland Route from D. & R. G. depot. Get Tickets No. 9 N. Tejon.

$2.90 DENVER AND RETURN $2.90 via C. & S. June 30, limit 10 days. 10 A 1 trains there daily and 10 back. Get tickets at City Office, 119 E. Pike's Peak.

Real Sea Water

Easily produced at home by using

DITMAN'S SEA SALT.

Order a box and obtain the benefits of a visit to the sea shore.

V. N. BURGESS,

Fancy Groceries and Bakery Goods.

Telephone 88 and 89.

112 N. Tejon St.

Every Drop Delicious

This is so because everything that goes to make our

Soda Drinks

is selected right, compounded right and served right.

PURE FRUIT JUICES, not substitutes.

Big portion served in big thin glass.

Yours for coolness,

... McINTIRE & CO.

Phones 311 and 331

TEMPERANCE PHARMACY

Corner Tejon and Bijou Sts.

"A DOLLAR A DAY"

reduction is our plan for selling the handsome $... clock ordered for the late W. S. Stratton. It started June 21 at $200.00 and will be reduced one dollar each day until sold.

Both Whittington and Westminster chimes on gongs and bells.

Persons leaving bids have first choice.

R. ... ASHBY

Optical Jeweler

COLORADO & SOUTHERN
JUNE 30th RATES

$2.90	DENVER AND BACK	$2.90
$1.75	PUEBLO AND BACK	$1.75

GOOD TEN DAYS
10 DENVER TRAINS
8 PUEBLO TRAINS

$1.75 PUEBLO AND RETURN $1.75 via C. & S. June 30, limit 10 days. Eight trains at most convenient hours. Get tickets at City Office, 119 E. Pike's Peak.

A Bully Good Trip. Midland Route to Cripple Creek and return for $2.50 Tuesday, June 27. Scenery all the way.

SALT LAKE AND RETURN $18.00 JUNE ... AND ... VIA RIO GRANDE

THE KEYSTONE

112 S. Tejon Street. Telephone No. 136

If you are not using White Star Coffee you are not using the best. Give us a trial order for some grade of the White Star Coffees and convince yourself that there is nothing better, and at a great saving to you.

1 lb. No. 1 White Star Coffee 30c
1 lb. No. 2 White Star Coffee 25c
1 lb. No. 3 White Star Coffee 20c
1 lb. No. 4 White Star Coffee 15c

F. J. PLIMPTON & CO.

The Largest ... Meat Market

717 NORTH WEBER ST.

MEAT MARKET AND BAKERY.

The only house in town where you can get HOME MADE BREAD, made like your mother used to make it.

PHONE MAIN 5

... NGER & HARRISON,

Dealers in ... eacing Coals

FREIGHT AND TRANSFER.

Phone 786-A.

One Night to Chicago

Leave Denver 4:20 p. m. to-day, arrive Chicago to-morrow evening. Through sleeping cars and free reclining chair cars Denver to Chicago. Route — Union Pacific and the

Chicago, Milwaukee & St. Paul Railway

For the sake of comfort and convenience in travel it is important that you name your route as above in purchasing tickets East.

If you are contemplating a trip East, complete information about rates, routes and train service will be forwarded by return mail.

J. E. PRESTON,
Commercial Agent,
1029 Seventeenth Street, DENVER.

Read the Wants

THE EXCHANGE NATIONAL BANK

OF COLORADO SPRINGS, COLO.

Capital Stock $100,000.00
Surplus $200,000.00

OFFICERS AND DIRECTORS

A. G. SHARP, Pres. J. R. McKINNIE, Vice Pres. W. R. BARNES, Vice Pres. S. J. GILES, Cashier. C. G. GRAHAM, Assistant Cashier. WILLIAM LENNOX, W. S. NICHOLS, D. H. RICE, E. W. GIDDINGS, FRANK F. CASTELLO, A. S. HOLBROOK, VERNER Z. REED.

EL PASO NATIONAL BANK.

OF COLORADO SPRINGS, COLO.

Capital $200,000.00
Surplus and Undivided Profits 100,000.00

STOCKHOLDERS—William S. Jackson, Pres.; C. C. Hemming, Vice Pres.; C. L. Hemming, Cashier; Gen. Wm. J. Palmer, Asa T. Jones, E. P. Shove, H. M. Blackmer, C. H. White, O. L. Gedfrey, F. J. Eaton, Henry LeB. Wills, Thos. J. Fisher, S. B. Mansfield, O. E. Hemenway, Geo. S. Elstun, Colorado Springs, Colo.; B. F. Edwards, W. H. Thompson, J. C. Van Blarcom, St. Louis, Mo.

THE FIRST NATIONAL BANK

OF COLORADO SPRINGS, COLO.

Capital, Surplus and Undivided Profits $475,300.00

OFFICERS AND DIRECTORS.

J. A. Hayes, President; Irving Howbert, Vice President; A. Sutton, Cashier; A. H. Hunt, Asst. Cashier; Wm. A. Otis, John G. Shields, H. G. Lunt, Chas. M. MacNeill, Frank G. Peck, Spencer Penrose.

THE COLORADO SAVINGS BANK

OF COLORADO SPRINGS, COLO.

Capital .... $50,000 Surplus $10,000

General Banking Business. Interest Paid on Savings Accounts.

OFFICERS AND DIRECTORS—E. J. EATON, Pres.; N. S. GANDY, Vice Pres.; F. ... JANS, Cashier; W. S. NICHOLS, S. D. McCRACKEN, O. H. SHOUP, JOHN CURR, F. F. CASTELLO, R. F. LOWELL.

THE COLORADO TITLE AND TRUST COMPANY

CAPITAL $300,000 SURPLUS $50,000.

OFFICERS AND DIRECTORS—President, J. Arthur Connell; Vice Presidents, H. G. Lunt, E. P. Shove; L. E. Curtis, Secretary and Treasurer; D. W. Stehr, Assistant Secretary; F. M. McMahon, J. G. Shields, C. M. MacNeill, F. G. Peck, P. B. Stewart, I. W. Bonbright, R. P. Davie, Henry Hine, Spencer Penrose, D. B. Fairley, H. C. Hall, E. J. Ullrich, C. P. Dodge.

The Comfort of Home

Is not complete without a telephone. Low rates.

The Colorado Telephone Co.

R. F. MORRIS, Mgr. Tele. Main No 2. 120 E. Kiowa St.

Established (with the town) 1871.

HENRY LeB. WILLS
ELLIS ... SPACKMAN.
HERBERT SKINNER.
EDWARD W. KENT.

Out West Building

HENRY LeB. WILLS & CO.

Member Colorado Springs Real Estate Exchange.

FOR SALE AT A BARGAIN

Price reduced from $5000 to $4000. A well located 8-roomed modern house.

HOUSES FOR RENT

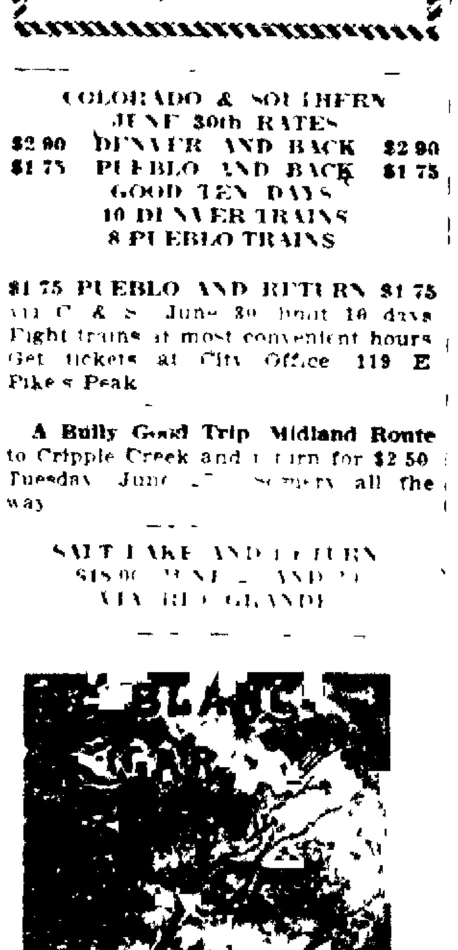

CHAS. SCHIELE, Maker, Colorado Springs, Colo.

The legacy
For your family!
Business property
Paying
9% net on
$15,500.
Vastly better
Than an annuity.
Liberal income.
Principal unimpaired.

Chas. P. Bennett

REAL ESTATE, LOANS AND INSURANCE.

MEMBER COLORADO SPRINGS REAL ESTATE EXCHANGE.

5 EAST PIKE'S PEAK AVE

NEWSPAPERARCHIVE®
NEWSPAPERARCHIVE®